

# Ancestor Chart

Name of Compiler Joan Connick

Person No. 1 on this chart is the same person as No. \_\_\_\_\_ on chart No. \_\_\_\_\_

Address 4920 SPIRIT LK. Hwy.

City, State Silver Lake, WA. 98645

Date 6/20/99 360-274-7577

1. Date of Birth  
2. Place of Birth  
3. Date of Marriage  
4. Date of Death  
5. Place of Death

1 Joan Eloise Cook

b. 5-6-1946  
p.b. LONGVIEW, Cowlitz Co. WA.  
m. 6-5-1964 KALAMA, WA.

2 Leonard Liberty Cook

b. 10-8-1917  
p.b. Onalaska, Lewis Co. W.Va.  
m. 11-30-1939 Kelso, Cowlitz Co. WA.  
d. 10-13-1987  
p.d. Kelso, WA.

3 Madge Jane Faulkner

b. 4-9-1899  
p.b. Pocahontas Co. W. Va.  
d. 2-20-1993  
p.d. Castle Rock, Cowlitz Co. WA.

4 Otto Fredrick Cook

b. 4-29-1896  
p.b. Grundy, Va (Buchanan Co.)  
m. 2-20-1915  
d. 9-12-1976  
p.d. LONGVIEW, WA.

5 Margaret Rosetta Cunningham

b. 7-22-1918  
p.b. Castle Rock, Cowlitz Co. WA.

6 Grandison Thompson Cunningham

b. 3-20-1884  
p.b. Abingdon, Wash. Co. VA.  
m. 3-29-1905 KALAMA, WA.  
d. 1-8-1975  
p.d. LONGVIEW, WA.

7 Margaret Emeline Crane

b. 12-29-1886  
p.b. Vancouver, Clark Co. WA.  
d. 4-8-1962  
p.d. LONGVIEW, WA.

8 Harold Wayne White

b. 1-1-1941  
p.b. Sault Ste. Marie, Mich.

8 Shade Cook

b. 1-2-1872  
p.b. Grundy, VA.  
m. 7-17-1895  
d. 1-20-1952  
p.d. LONGVIEW, WA.

9 Mary M. Wolford

b. 2-22-1869  
p.b. Pike Co., Ky  
d. 5-17-1947  
p.d. Burnt Ridge, WA.

10 Floyd Newton Faulkner

b. 1869  
p.b. Monroe Co. W. Va.  
m. 1-18-1898  
d. 12-8-1928  
p.d. Salkum, WA.

11 La Rinda Workman

b. 4-10-1871  
p.b. Pocahontas Co. W. Va.  
d. 8-19-1964  
p.d. LONGVIEW, Cowlitz Co. WA.

12 George W. Cunningham

b. 10-17-1856  
p.b. Whitesburg, Tenn.  
m. 11-8-1881 Holston, VA.  
d. 4-2-1926  
p.d. Medical Lake, WA.

13 Rachel Branch Thompson

b. 10-15-1856  
p.b. Holston, Wash. Co. VA.  
d. 9-24-1957  
p.d. Burlington, Skagit Co. WA.

14 Aaron Wells Crane

b. 8-3-1861  
p.b. Danville, VA.  
m. 3-11-1886 Vancouver, WA.  
d. 1-6-1926  
p.d. Castle Rock, WA.

15 Bena Ann WARD

b. 7/10/1869 or 3/11/1870  
p.b. Linn Co. Ia.  
d. 2-9-1901  
p.d. Castle Rock, WA.

16 Jarritt Cook Chart No. 1

b. 10-14-1845  
m. 12-25-1867  
d. 1-12-1918

17 Rutha Dotson

b. 8-25-1867  
d. 9-5-1899

18 Daniel Wolford

b. 9-22-1837  
m. 2-22-1860  
d. 1-22-1913

19 Matilda Baker

b. 1840  
d. 12-23-1882

20 Elkahana Huffman

b. 1851  
m. 11-14-1875

21 Margaret A Faulkner

b. 1847

22 Shelton Raymond Stanton Workman

b. 1818  
m. 7-28-1847  
d. 4-7-1890

23 Lucina Roberts

b. 1827  
d. 3-3-1933

24 George J. Cunningham

b. 1797  
m. 12-1-1855 Hawkins Co. Tenn.

25 Mary Ann (Francisco)?

b. 1808  
d. 5-12-1833

26 Rev. Alexander J. Thompson

b. 4-5-1812  
m. 2-25-1834  
d. 7-28-1893

27 Sarah "Sally" Daily Allen

b. 2-3-1815  
d. 10-11-1902

28 Nathaniel Crane

b. 3-4-1829  
m. 11-10-1858  
d. 9-16-1912

29 Margaret Spain

b. 1818  
d. 1833

30 Ranzewed WARD

b. 11-19-1837  
m. 3-19-1860  
d. 9-1-1929

31 Alewy Emeline VARNER

b. 11-20-1840  
d. 5-13-1910

From G. G. Bennett, 1881, The Pioneer Publishers, No. 115, Box 806, Leavenworth, Kan. Reprinted by permission of the publisher.

COOK

# Ancestor Chart

Chart No. 2

Name of Compiler JOAN Connick  
 Address 4920 SPIRIT LK HWY.  
 City, State Silver Lake, WA 98645  
 Date 6/20/99

Person No. 1 on this chart is the same person as No. \_\_\_\_\_ on chart No. \_\_\_\_\_.

b. Date of Birth  
 p.b. Place of Birth  
 m. Date of Marriage  
 d. Date of Death  
 p.d. Place of Death

4 William Cook  
 (Father of No. 2)

b.  
 p.b.  
 m.  
 d.  
 p.d.

2 Thomas A. Cook  
 (Father of No. 1)

b. 4-15-1819  
 p.b. Carter Co, Tenn.  
 m.  
 d. 10-6-1914  
 p.d. WASH Co. VA.

5 Elizabeth  
 (Mother of No. 2)

b.  
 p.b.  
 d.  
 p.d.

1 Garritt Cook

b. 10-14-1845  
 p.b. Johnson City, Tenn.  
 m. 12-25-1867 Grundy, VA.  
 d. 1-12-1918  
 p.d. Riffe, Lewis Co. WA.

6 Eli South  
 (Father of No. 3)

b. 1800  
 p.b. Watauga Co. N.C.  
 m. 1824  
 d. 1860's  
 p.d. N.C.

3 Diadama South  
 (Mother of No. 1)

b.  
 p.b.  
 d.  
 p.d.

North Carolina

7 Mary S. Taylor  
 (Mother of No. 3)

b. 1802  
 p.b. North Carolina  
 d. 1880  
 p.d. North Carolina

Rutha Dotson  
 (Mother of No. 1)

b. 2-25-1867  
 p.b. Grundy, VA.

8 \_\_\_\_\_  
 (Father of No. 4)

b.  
 p.b.  
 m.  
 d.  
 p.d.

9 \_\_\_\_\_  
 (Mother of No. 4)

b.  
 p.b.  
 d.  
 p.d.

10 \_\_\_\_\_  
 (Father of No. 5)

b.  
 p.b.  
 m.  
 d.  
 p.d.

11 \_\_\_\_\_  
 (Mother of No. 5)

b.  
 p.b.  
 d.  
 p.d.

12 \_\_\_\_\_  
 (Father of No. 6)

b.  
 p.b.  
 m.  
 d.  
 p.d.

13 \_\_\_\_\_  
 (Mother of No. 6)

b.  
 p.b.  
 d.  
 p.d.

14 Stephen Taylor  
 (Father of No. 7)

b. 1770  
 p.b. WASH. Co. VA.  
 m. 1792  
 d. 1849  
 p.d. WASH. Co. VA.

15 Sarah Roark  
 (Mother of No. 7)

b. 1775  
 p.b. WASH. Co. VA.  
 d. before 1860  
 p.d. Watauga Co. N.C.

16 \_\_\_\_\_  
 (Father of No. 8,  
 Cont. on chart No. \_\_\_\_\_)

b.  
 m.  
 d.

17 \_\_\_\_\_  
 (Mother of No. 8,  
 Cont. on chart No. \_\_\_\_\_)

b.  
 d.

18 \_\_\_\_\_  
 (Father of No. 9,  
 Cont. on chart No. \_\_\_\_\_)

b.  
 m.  
 d.

19 \_\_\_\_\_  
 (Mother of No. 9,  
 Cont. on chart No. \_\_\_\_\_)

b.  
 d.

20 \_\_\_\_\_  
 (Father of No. 10,  
 Cont. on chart No. \_\_\_\_\_)

b.  
 m.  
 d.

21 \_\_\_\_\_  
 (Mother of No. 10,  
 Cont. on chart No. \_\_\_\_\_)

b.  
 d.

22 \_\_\_\_\_  
 (Father of No. 11,  
 Cont. on chart No. \_\_\_\_\_)

b.  
 m.  
 d.

23 \_\_\_\_\_  
 (Mother of No. 11,  
 Cont. on chart No. \_\_\_\_\_)

b.  
 d.

24 \_\_\_\_\_  
 (Father of No. 12,  
 Cont. on chart No. \_\_\_\_\_)

b.  
 m.  
 d.

25 \_\_\_\_\_  
 (Mother of No. 12,  
 Cont. on chart No. \_\_\_\_\_)

b.  
 d.

26 \_\_\_\_\_  
 (Father of No. 13,  
 Cont. on chart No. \_\_\_\_\_)

b.  
 m.  
 d.

27 \_\_\_\_\_  
 (Mother of No. 13,  
 Cont. on chart No. \_\_\_\_\_)

b.  
 d.

28 John Taylor  
 (Father of No. 14,  
 Cont. on chart No. 18)

b. Ireland 1748  
 m.

29 Mary Lewis  
 (Mother of No. 14,  
 Cont. on chart No. 24)

b.  
 d.

30 Charles Roark, Sr.  
 (Father of No. 15,  
 Cont. on chart No. \_\_\_\_\_)

b. 1758  
 m. N.C.

31 Abigail  
 (Mother of No. 15,  
 Cont. on chart No. \_\_\_\_\_)

b. 1760  
 d. NC

Form 23, Copyright 1982 by The Family Publications Service, Inc., Box 505, Logan, Utah 84301. This form is a reproduction of the original form published by the Family Publications Service, Inc. All rights reserved. For a free catalog and more information, contact the Family Publications Service, Inc., Box 505, Logan, Utah 84301.

# Ancestor Chart

Chart No. 23

Name of Compiler JOAN CONWICK  
 Address 4920 SPIRIT LK HWY.  
 City, State Silver Lake, WA 98645  
 Date \_\_\_\_\_

Person No. 1 on this chart is the same person as No. \_\_\_\_\_ on chart No. \_\_\_\_\_.

8 Reuben Dotson  
 (Father of No. 4)

4 William E. Dotson  
 (Father of No. 2)  
 b. 1801 Tenn.  
 p.b. \_\_\_\_\_  
 m. \_\_\_\_\_  
 d. \_\_\_\_\_  
 p.d. Pike Co. Ky.

2 William Riley Dotson  
 (Father of No. 1)  
 b. 3-1825  
 p.b. Pike Co. Ky.  
 m. 2-5-1846 Pike Co. Ky.  
 d. \_\_\_\_\_  
 p.d. \_\_\_\_\_

5 Rhoda Stout  
 (Mother of No. 2)  
 b. \_\_\_\_\_  
 p.b. \_\_\_\_\_  
 d. \_\_\_\_\_  
 p.d. \_\_\_\_\_

1 Rutha Dotson  
 b. 8-25-1850  
 p.b. \_\_\_\_\_  
 m. 12-25-1867 Grundy, VA.  
 d. 9-5-1899  
 p.d. Grundy, VA.

8 Shadrach Estep  
 (Father of No. 3)  
 b. 1809  
 p.b. \_\_\_\_\_  
 m. 10-8-1829 North Carolina Ashe Co. N.C.  
 d. \_\_\_\_\_  
 p.d. \_\_\_\_\_

3 Louisa Jane Estep  
 (Mother of No. 1)  
 b. 10-7-1830  
 p.b. Ashe Co. N.C.  
 d. 1914  
 p.d. Pike Co. Ky.

7 Ruth Wilson  
 (Mother of No. 3)  
 b. \_\_\_\_\_  
 p.b. \_\_\_\_\_  
 d. \_\_\_\_\_  
 p.d. \_\_\_\_\_

Jarrett Cook  
 (Spouse of No. 1)  
 b. 10-14-1845  
 d. 1-12-1918  
 p.d. Tehama A. Co. Tex. & Riffe, WA.

b. \_\_\_\_\_  
 p.b. \_\_\_\_\_  
 m. \_\_\_\_\_  
 d. \_\_\_\_\_  
 p.d. \_\_\_\_\_

9 Sarah Estep  
 (Mother of No. 4)  
 b. \_\_\_\_\_  
 p.b. \_\_\_\_\_  
 d. \_\_\_\_\_  
 p.d. \_\_\_\_\_

10 Godfrey Stout  
 (Father of No. 5)  
 b. \_\_\_\_\_  
 p.b. \_\_\_\_\_  
 m. \_\_\_\_\_  
 d. \_\_\_\_\_  
 p.d. \_\_\_\_\_

11 \_\_\_\_\_  
 (Mother of No. 5)  
 b. \_\_\_\_\_  
 p.b. \_\_\_\_\_  
 d. \_\_\_\_\_  
 p.d. \_\_\_\_\_

12 JAMES Estep  
 (Father of No. 6)  
 b. 1771  
 p.b. \_\_\_\_\_  
 m. 2-1-1812 MARYLAND Carter Co. Tenn.  
 d. 1852  
 p.d. Buchanan Co. VA.

13 Jane Starnes  
 (Mother of No. 6)  
 b. \_\_\_\_\_  
 p.b. \_\_\_\_\_  
 d. \_\_\_\_\_  
 p.d. \_\_\_\_\_

14 \_\_\_\_\_  
 (Father of No. 7)  
 b. \_\_\_\_\_  
 p.b. \_\_\_\_\_  
 m. \_\_\_\_\_  
 d. \_\_\_\_\_  
 p.d. \_\_\_\_\_

15 \_\_\_\_\_  
 (Mother of No. 7)  
 b. \_\_\_\_\_  
 p.b. \_\_\_\_\_  
 d. \_\_\_\_\_  
 p.d. \_\_\_\_\_

16 \_\_\_\_\_  
 (Father of No. 8, Cont. on chart No. \_\_\_\_\_)  
 b. \_\_\_\_\_  
 m. \_\_\_\_\_  
 d. \_\_\_\_\_

17 \_\_\_\_\_  
 (Mother of No. 8, Cont. on chart No. \_\_\_\_\_)  
 b. \_\_\_\_\_  
 d. \_\_\_\_\_

18 \_\_\_\_\_  
 (Father of No. 9, Cont. on chart No. \_\_\_\_\_)  
 b. \_\_\_\_\_  
 m. \_\_\_\_\_  
 d. \_\_\_\_\_

19 \_\_\_\_\_  
 (Mother of No. 9, Cont. on chart No. \_\_\_\_\_)  
 b. \_\_\_\_\_  
 d. \_\_\_\_\_

20 \_\_\_\_\_  
 (Father of No. 10, Cont. on chart No. \_\_\_\_\_)  
 b. \_\_\_\_\_  
 m. \_\_\_\_\_  
 d. \_\_\_\_\_

21 \_\_\_\_\_  
 (Mother of No. 10, Cont. on chart No. \_\_\_\_\_)  
 b. \_\_\_\_\_  
 d. \_\_\_\_\_

22 \_\_\_\_\_  
 (Father of No. 11, Cont. on chart No. \_\_\_\_\_)  
 b. \_\_\_\_\_  
 m. \_\_\_\_\_  
 d. \_\_\_\_\_

23 \_\_\_\_\_  
 (Mother of No. 11, Cont. on chart No. \_\_\_\_\_)  
 b. \_\_\_\_\_  
 d. \_\_\_\_\_

24 Shadrach Estep  
 (Father of No. 12, Cont. on chart No. \_\_\_\_\_)  
 b. 10-10-1745  
 m. 1763 Maryland Ashe Co. N.C.  
 d. 7-1801

25 Ruth Estep  
 (Mother of No. 12, Cont. on chart No. \_\_\_\_\_)  
 b. \_\_\_\_\_  
 d. \_\_\_\_\_

26 \_\_\_\_\_  
 (Father of No. 13, Cont. on chart No. \_\_\_\_\_)  
 b. \_\_\_\_\_  
 m. \_\_\_\_\_  
 d. \_\_\_\_\_

27 \_\_\_\_\_  
 (Mother of No. 13, Cont. on chart No. \_\_\_\_\_)  
 b. \_\_\_\_\_  
 d. \_\_\_\_\_

28 \_\_\_\_\_  
 (Father of No. 14, Cont. on chart No. \_\_\_\_\_)  
 b. \_\_\_\_\_  
 m. \_\_\_\_\_  
 d. \_\_\_\_\_

29 \_\_\_\_\_  
 (Mother of No. 14, Cont. on chart No. \_\_\_\_\_)  
 b. \_\_\_\_\_  
 d. \_\_\_\_\_

30 \_\_\_\_\_  
 (Father of No. 15, Cont. on chart No. \_\_\_\_\_)  
 b. \_\_\_\_\_  
 m. \_\_\_\_\_  
 d. \_\_\_\_\_

Form 43, Copyright 1952 by The Everton Publishing Co., P.O. Box 508, Logan, Utah. A member of THE GENERAL HISTORICAL PUBLISHERS, Inc. for a free catalogue with lists and full descriptions of many genealogical aids.

Ancestor Chart

Person No. 1 on this chart is the same person as No. \_\_\_\_\_ on chart No. \_\_\_\_\_

Name of Compiler: Joan Connick  
Address: 4920 SPIRIT LK HWY.  
City, State: Silver Lake, WA 98645  
Date: \_\_\_\_\_

b. Date of Birth  
p.b. Place of Birth  
m. Date of Marriage  
d. Date of Death  
p.d. Place of Death

4 John Wolford  
(Father of No. 2)  
b. 1787  
p.b. Rockingham Co., VA.

2 George Wolford  
(Father of No. 1)  
b. 1817 Virginia VA.  
p.b. 7-9-1837  
d. 5-3-1908

5 Mary Polly Charles  
(Mother of No. 2)  
b. 1790 North Carolina  
p.b. 12-25-1898

1 Daniel Wolford  
b. 9-22-1837  
p.b. Phelps, Pike Co. Ky.  
m. 2-22-1860 Buchanan Co. Va.  
d. 1-22-1913  
p.d. Mora, Meeker Co. Minn.

8 Stephen Coleman  
(Father of No. 3)  
b. 1808

3 Abigail Coleman  
(Mother of No. 1)

7 Sarah Roark  
(Mother of No. 2)  
b. 1775  
p.b. WASH. CO., VA.  
d. before 1860

6 Matilda Baker  
(Mother of No. 1)  
b. 1840  
p.b. 12-23-1882  
d. Ky. p.d. Mora, Meeker Co. Minn.

10 George Charles  
(Father of No. 5)  
b. 1776  
p.b. Orange, W. New York  
d. 1780

11 Christean Michael  
(Mother of No. 5)  
b. 1776  
p.b. Orange, W. New York  
d. 1780

12 Peter Coleman  
(Father of No. 6)  
b. 1776  
p.b. Orange, W. New York  
d. 1780

13 Abigail Jaynes "Abby"  
(Mother of No. 6)  
b. 1780  
p.b. Orange, W. New York  
d. 1780

14 Charles Roark Sr.  
(Father of No. 7)  
b. 1750 N.C.

15 Abigail  
(Mother of No. 7)  
b. 1760 N.C.

- 16 (Father of No. 8, Cont. on chart No. \_\_\_\_\_)
- 17 (Mother of No. 8, Cont. on chart No. \_\_\_\_\_)
- 18 (Father of No. 9, Cont. on chart No. \_\_\_\_\_)
- 19 (Mother of No. 9, Cont. on chart No. \_\_\_\_\_)
- 20 (Father of No. 10, Cont. on chart No. \_\_\_\_\_)
- 21 (Mother of No. 10, Cont. on chart No. \_\_\_\_\_)
- 22 (Father of No. 11, Cont. on chart No. \_\_\_\_\_)
- 23 (Mother of No. 11, Cont. on chart No. \_\_\_\_\_)
- 24 (Father of No. 12, Cont. on chart No. \_\_\_\_\_)
- 25 (Mother of No. 12, Cont. on chart No. \_\_\_\_\_)
- 26 Henry Jayne  
(Father of No. 13, Cont. on chart No. 21)  
b. 3-14-1754 Va?  
m. 1776 Va?  
d. 5-30-1822 WASH. CO. VA.
- 27 Abigail Wheeler  
(Mother of No. 13, Cont. on chart No. 22)  
b. 1-31-1751 N.Y.  
d. 7-12-1824 Scott Co. VA.
- 28 William Roark  
(Father of No. 14, Cont. on chart No. 19)
- 29 (Mother of No. 14, Cont. on chart No. \_\_\_\_\_)
- 30 (Father of No. 15, Cont. on chart No. \_\_\_\_\_)
- 31 (Mother of No. 15, Cont. on chart No. \_\_\_\_\_)

From all Copyright 1981 by The Evening Publications, Inc., P.O. Box 800, Lynchburg, VA 24501. All rights reserved. No part of this publication may be reproduced without permission in writing.



### Ancestor Chart

Person No. 1 on this chart is the same person as No. \_\_\_\_\_ on chart No. \_\_\_\_\_.

Chart No. 5  
(Father of No. 8, Cont. on chart No. 20)

Name of Compiler JOAN CONNICK  
Address 4920 Spirit Lk. Hwy.  
City, State Silver Lake, WA 98645  
Date \_\_\_\_\_

b. Date of Birth  
p.b. Place of Birth  
m. Date of Marriage  
d. Date of Death  
p.d. Place of Death

4 James "Jimmy" Baker  
(Father of No. 2)  
b. 1782

b.  
p.b.  
m.  
d.  
p.d.

2 Elijah Baker  
(Father of No. 1)  
b. 1802 Ky.

p.b. Perry Co. Ky.  
m. 8-31-1826  
d. 1862  
p.d. Buchanan Co, VA.

b.  
p.b.  
d.  
p.d.

1 Matilda Baker  
b. 1840

p.b. Buchanan Co, VA.  
m. 2-22-1860  
d. 12-23-1882  
p.d. Mora, Meeker Co, Minn.

8 Edward Polly  
(Father of No. 3)  
b.

p.b.  
m.  
d.  
p.d.

3 Sarah "Sally" Polly  
(Mother of No. 1)  
b. 1805 Ky.

p.b. VA.  
d. 6-28-1864

b.  
p.b.  
d.  
p.d.

DANIEL WOLFORD  
(Son of No. 1)

b. 9-22-1837 d. 1-22-1913  
p.b. Phelps, Pkgs. Co. p.d. Mora, Meeker Co.

8 Rev. Elijah Baker  
(Father of No. 4)  
b. 1742

b.  
p.b.  
m.  
d.  
p.d.

9 Sarah Copeland  
(Mother of No. 4)

b.  
p.b.  
d.  
p.d.

10 \_\_\_\_\_  
(Father of No. 5)

b.  
p.b.  
m.  
d.  
p.d.

11 \_\_\_\_\_  
(Mother of No. 5)

b.  
p.b.  
d.  
p.d.

12 \_\_\_\_\_  
(Father of No. 6)

b.  
p.b.  
m.  
d.  
p.d.

13 \_\_\_\_\_  
(Mother of No. 6)

b.  
p.b.  
d.  
p.d.

14 \_\_\_\_\_  
(Father of No. 7)

b.  
p.b.  
m.  
d.  
p.d.

15 \_\_\_\_\_  
(Mother of No. 7)

b.  
p.b.  
d.  
p.d.

16 Andrew Baker I  
(Father of No. 8, Cont. on chart No. 20)

b.  
m.  
d.

17 Mary Polly Bolling  
(Mother of No. 8, Cont. on chart No. \_\_\_\_\_) Wilkes Co. N

b.  
d.

18 \_\_\_\_\_  
(Father of No. 9, Cont. on chart No. \_\_\_\_\_)

b.  
m.  
d.

19 \_\_\_\_\_  
(Mother of No. 9, Cont. on chart No. \_\_\_\_\_)

b.  
d.

20 \_\_\_\_\_  
(Father of No. 10, Cont. on chart No. \_\_\_\_\_)

b.  
m.  
d.

21 \_\_\_\_\_  
(Mother of No. 10, Cont. on chart No. \_\_\_\_\_)

b.  
d.

22 \_\_\_\_\_  
(Father of No. 11, Cont. on chart No. \_\_\_\_\_)

b.  
m.  
d.

23 \_\_\_\_\_  
(Mother of No. 11, Cont. on chart No. \_\_\_\_\_)

b.  
d.

24 \_\_\_\_\_  
(Father of No. 12, Cont. on chart No. \_\_\_\_\_)

b.  
m.  
d.

25 \_\_\_\_\_  
(Mother of No. 12, Cont. on chart No. \_\_\_\_\_)

b.  
d.

26 \_\_\_\_\_  
(Father of No. 13, Cont. on chart No. \_\_\_\_\_)

b.  
m.  
d.

27 \_\_\_\_\_  
(Mother of No. 13, Cont. on chart No. \_\_\_\_\_)

b.  
d.

28 \_\_\_\_\_  
(Father of No. 14, Cont. on chart No. \_\_\_\_\_)

b.  
m.  
d.

29 \_\_\_\_\_  
(Mother of No. 14, Cont. on chart No. \_\_\_\_\_)

b.  
d.

30 \_\_\_\_\_  
(Father of No. 15, Cont. on chart No. \_\_\_\_\_)

b.  
m.  
d.

31 \_\_\_\_\_  
(Mother of No. 15, Cont. on chart No. \_\_\_\_\_)

b.  
d.

From A.S. Copyright 1982 by The Everton Publishers, Inc., P.O. Box 308, Legato, Utah. Please use THE GENEOLOGICAL HELPER. Send for a free catalog with lists and full descriptions of many genealogical aids.

# Ancestor Chart

Chart No. 6

Name of Compiler Joan Connick  
 Address 4920 Spirit Lk. Hwy.  
 City, State Silver Lake, WA 98645  
 Date \_\_\_\_\_

Person No. 1 on this chart is the same person as No. \_\_\_\_\_ on chart No. \_\_\_\_\_

b. Date of Birth  
 p.b. Place of Birth  
 m. Date of Marriage  
 d. Date of Death  
 p.d. Place of Death

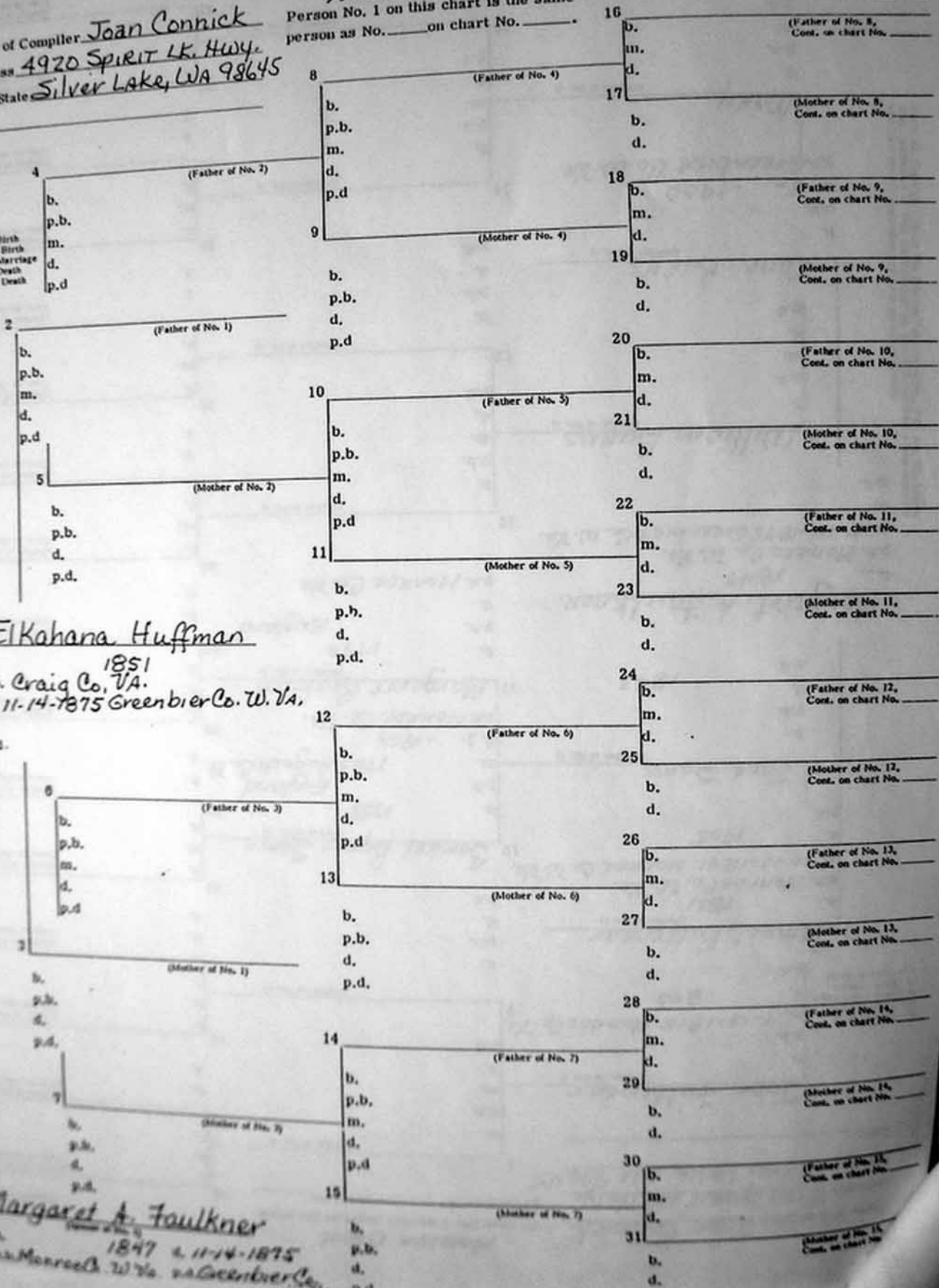

1 Elkahana Huffman  
 b. 1851  
 p.b. Craig Co., VA.  
 m. 11-14-1875 Greenbrier Co. W. Va.

Margaret A. Faulkner  
 b. 1847 & 11-14-1875  
 p.b. Monroe Co. W. Va. & Greenbrier Co.

From All Copyright 1983 by The Genealogical Society, Inc., P.O. Box 508, Logan, Utah. Reprints of this chart are available for \$2.00. Send for a free catalog with more and full descriptions of many genealogical aids.

COOK

# Ancestor Chart

Name of Compiler Joan Connick  
 Address 4920 SPIRIT LK HWY.  
 City, State Silver Lake, WA 98645  
 Date \_\_\_\_\_

Person No. 1 on this chart is the same person as No. \_\_\_\_\_ on chart No. \_\_\_\_\_

Chart No. 7

1877 Date of Birth  
 1877 Place of Birth  
 1877 Date of Marriage  
 1877 Date of Death  
 1877 Place of Death

4 John Fulteneer  
 (Father of No. 2)

b. \_\_\_\_\_  
 p.b. \_\_\_\_\_  
 m. 7-13-1815 Monroe Co. VA.  
 d. 1840  
 p.d. \_\_\_\_\_

2 Samuel Fulteneer  
 (Father of No. 1)

b. 1821  
 p.b. Monroe Co. W. VA.  
 m. 10-12-1841 Monroe Co. W. VA.  
 d. 1905  
 p.d. \_\_\_\_\_

5 Jane Sams  
 (Mother of No. 2)

b. \_\_\_\_\_  
 p.b. \_\_\_\_\_  
 d. 1843  
 p.d. \_\_\_\_\_

1 Margaret A. Faulkner

b. 1847  
 p.b. Monroe Co. W. VA.  
 m. 11-14-1875 Greenbier Co. W. VA.  
 d. \_\_\_\_\_  
 p.d. \_\_\_\_\_

6 William Burns  
 (Father of No. 3)

b. \_\_\_\_\_  
 p.b. \_\_\_\_\_  
 m. \_\_\_\_\_  
 d. \_\_\_\_\_  
 p.d. \_\_\_\_\_

3 Jane Burns  
 (Mother of No. 1)

b. \_\_\_\_\_  
 p.b. \_\_\_\_\_  
 d. 5- -1900  
 p.d. Greenbier Co. W. VA.

7 Mary  
 (Mother of No. 3)

b. \_\_\_\_\_  
 p.b. \_\_\_\_\_  
 d. \_\_\_\_\_  
 p.d. \_\_\_\_\_

Elkahara Huffman  
 (Spouse of No. 4)

b. 1851 d. \_\_\_\_\_  
 p.b. VA p.d. \_\_\_\_\_

8 \_\_\_\_\_  
 (Father of No. 4)  
 b. \_\_\_\_\_  
 p.b. \_\_\_\_\_  
 m. \_\_\_\_\_  
 d. \_\_\_\_\_  
 p.d. \_\_\_\_\_

9 \_\_\_\_\_  
 (Mother of No. 4)  
 b. \_\_\_\_\_  
 p.b. \_\_\_\_\_  
 d. \_\_\_\_\_  
 p.d. \_\_\_\_\_

10 Samuel Byrus Sams  
 (Father of No. 5)

b. 1758  
 p.b. England  
 m. 1785 Augusta Co. VA.  
 d. 2- -1833  
 p.d. Monroe Co. VA.

11 Margaret Reaburn  
 (Mother of No. 5)

b. 1770  
 p.b. England  
 d. \_\_\_\_\_  
 p.d. Monroe Co. VA.

12 \_\_\_\_\_  
 (Father of No. 6)

b. \_\_\_\_\_  
 p.b. \_\_\_\_\_  
 m. \_\_\_\_\_  
 d. \_\_\_\_\_  
 p.d. \_\_\_\_\_

13 \_\_\_\_\_  
 (Mother of No. 6)

b. \_\_\_\_\_  
 p.b. \_\_\_\_\_  
 d. \_\_\_\_\_  
 p.d. \_\_\_\_\_

14 \_\_\_\_\_  
 (Father of No. 7)

b. \_\_\_\_\_  
 p.b. \_\_\_\_\_  
 m. \_\_\_\_\_  
 d. \_\_\_\_\_  
 p.d. \_\_\_\_\_

15 \_\_\_\_\_  
 (Mother of No. 7)

b. \_\_\_\_\_  
 p.b. \_\_\_\_\_  
 d. \_\_\_\_\_

16 \_\_\_\_\_  
 (Father of No. 8)  
 b. \_\_\_\_\_  
 p.b. \_\_\_\_\_  
 m. \_\_\_\_\_  
 d. \_\_\_\_\_  
 p.d. \_\_\_\_\_

17 \_\_\_\_\_  
 (Mother of No. 8)  
 b. \_\_\_\_\_  
 p.b. \_\_\_\_\_  
 m. \_\_\_\_\_  
 d. \_\_\_\_\_  
 p.d. \_\_\_\_\_

18 \_\_\_\_\_  
 (Father of No. 9)  
 b. \_\_\_\_\_  
 p.b. \_\_\_\_\_  
 m. \_\_\_\_\_  
 d. \_\_\_\_\_  
 p.d. \_\_\_\_\_

19 \_\_\_\_\_  
 (Mother of No. 9)  
 b. \_\_\_\_\_  
 p.b. \_\_\_\_\_  
 m. \_\_\_\_\_  
 d. \_\_\_\_\_  
 p.d. \_\_\_\_\_

20 \_\_\_\_\_  
 (Father of No. 10)  
 b. \_\_\_\_\_  
 p.b. \_\_\_\_\_  
 m. \_\_\_\_\_  
 d. \_\_\_\_\_  
 p.d. \_\_\_\_\_

21 \_\_\_\_\_  
 (Mother of No. 10)  
 b. \_\_\_\_\_  
 p.b. \_\_\_\_\_  
 m. \_\_\_\_\_  
 d. \_\_\_\_\_  
 p.d. \_\_\_\_\_

22 \_\_\_\_\_  
 (Father of No. 11)  
 b. \_\_\_\_\_  
 p.b. \_\_\_\_\_  
 m. \_\_\_\_\_  
 d. \_\_\_\_\_  
 p.d. \_\_\_\_\_

23 \_\_\_\_\_  
 (Mother of No. 11)  
 b. \_\_\_\_\_  
 p.b. \_\_\_\_\_  
 m. \_\_\_\_\_  
 d. \_\_\_\_\_  
 p.d. \_\_\_\_\_

24 \_\_\_\_\_  
 (Father of No. 12)  
 b. \_\_\_\_\_  
 p.b. \_\_\_\_\_  
 m. \_\_\_\_\_  
 d. \_\_\_\_\_  
 p.d. \_\_\_\_\_

25 \_\_\_\_\_  
 (Mother of No. 12)  
 b. \_\_\_\_\_  
 p.b. \_\_\_\_\_  
 m. \_\_\_\_\_  
 d. \_\_\_\_\_  
 p.d. \_\_\_\_\_

26 \_\_\_\_\_  
 (Father of No. 13)  
 b. \_\_\_\_\_  
 p.b. \_\_\_\_\_  
 m. \_\_\_\_\_  
 d. \_\_\_\_\_  
 p.d. \_\_\_\_\_

27 \_\_\_\_\_  
 (Mother of No. 13)  
 b. \_\_\_\_\_  
 p.b. \_\_\_\_\_  
 m. \_\_\_\_\_  
 d. \_\_\_\_\_  
 p.d. \_\_\_\_\_

28 \_\_\_\_\_  
 (Father of No. 14)  
 b. \_\_\_\_\_  
 p.b. \_\_\_\_\_  
 m. \_\_\_\_\_  
 d. \_\_\_\_\_  
 p.d. \_\_\_\_\_

29 \_\_\_\_\_  
 (Mother of No. 14)  
 b. \_\_\_\_\_  
 p.b. \_\_\_\_\_  
 m. \_\_\_\_\_  
 d. \_\_\_\_\_  
 p.d. \_\_\_\_\_

30 \_\_\_\_\_  
 (Father of No. 15)  
 b. \_\_\_\_\_  
 p.b. \_\_\_\_\_  
 m. \_\_\_\_\_  
 d. \_\_\_\_\_  
 p.d. \_\_\_\_\_

31 \_\_\_\_\_  
 (Mother of No. 15)  
 b. \_\_\_\_\_  
 p.b. \_\_\_\_\_  
 m. \_\_\_\_\_  
 d. \_\_\_\_\_  
 p.d. \_\_\_\_\_

COOK

Form A1. Copyright 1963 by The Everton Publishers, Inc., P.O. Box 500, Logan, Utah, publishers of THE GENEOLOGICAL HELPER. Send for a free catalogue with lists and full descriptions of many genealogical aids.

Name of Compiler JOAN CONNICK  
 Address 4920 SPIRIT LK HWY  
 City, State SILVER LAKE, WA 98645  
 Date \_\_\_\_\_

Ancestor Chart  
 Person No. 1 on this chart is the same person as No. \_\_\_\_\_ on chart No. \_\_\_\_\_

Chart No. 8

b. Date of Birth  
 p.b. Place of Birth  
 m. Date of Marriage  
 d. Date of Death  
 p.d. Place of Death

4 Joseph Workman  
 (Father of No. 1)  
 b. 1-25-1761  
 p.b. WASH. Co. Pa. / NJ  
 m. 8-4-1761 York Co. Pa.  
 d. 1800/5  
 p.d. Tazewell Co. VA.

2 Joseph Workman  
 (Father of No. 1)  
 b. 1780  
 p.b. Greene Co. Pa.  
 m. 4-4-1817 Monroe Co. VA.  
 d. 11-8-1852  
 p.d. Slab Fork, Wyoming Co. W. VA.

5 Phebe M'Ray McMahon  
 (Mother of No. 2)  
 b. \_\_\_\_\_  
 p.b. \_\_\_\_\_  
 d. \_\_\_\_\_  
 p.d. \_\_\_\_\_

1 Shelton Raymond Shanton Workman  
 b. 1818  
 p.b. Monroe Co. W. VA.  
 m. 7-28-1847 Wyoming Co. W. VA.  
 d. 9-7-1890  
 p.d. Cordova, W. VA.

8 John Reed  
 (Father of No. 3)  
 b. \_\_\_\_\_  
 p.b. \_\_\_\_\_  
 m. \_\_\_\_\_  
 d. \_\_\_\_\_  
 p.d. \_\_\_\_\_

3 HANNAH Elizabeth Reed  
 (Mother of No. 1)  
 b. 10-15-1782  
 p.b. Monroe Co. VA.  
 d. 1852  
 p.d. \_\_\_\_\_

7 Mary Elizabeth Shanton  
 (Mother of No. 3)  
 b. \_\_\_\_\_  
 p.b. \_\_\_\_\_  
 d. \_\_\_\_\_  
 p.d. \_\_\_\_\_

Lucina Roberts  
 (Spouse of No. 1)  
 b. 1827 d. 3-3-1933  
 p.b. R. Va. p.d. R. Va. VA.

6 Abraham Workman  
 (Father of No. 4)  
 b. early 1700's  
 p.b. \_\_\_\_\_  
 m. \_\_\_\_\_  
 d. \_\_\_\_\_  
 p.d. Chester Co. Pa. (?)

9 \_\_\_\_\_  
 (Mother of No. 4)  
 b. \_\_\_\_\_  
 p.b. \_\_\_\_\_  
 d. \_\_\_\_\_  
 p.d. \_\_\_\_\_

10 Hugh (Juh) M' Mahon  
 (Father of No. 5)  
 b. \_\_\_\_\_  
 p.b. \_\_\_\_\_  
 m. \_\_\_\_\_  
 d. \_\_\_\_\_  
 p.d. \_\_\_\_\_

11 Maemaher  
 (Mother of No. 5)  
 b. \_\_\_\_\_  
 p.b. \_\_\_\_\_  
 d. \_\_\_\_\_  
 p.d. \_\_\_\_\_

12 \_\_\_\_\_  
 (Father of No. 6)  
 b. \_\_\_\_\_  
 p.b. \_\_\_\_\_  
 m. \_\_\_\_\_  
 d. \_\_\_\_\_  
 p.d. \_\_\_\_\_

13 \_\_\_\_\_  
 (Mother of No. 6)  
 b. \_\_\_\_\_  
 p.b. \_\_\_\_\_  
 d. \_\_\_\_\_  
 p.d. \_\_\_\_\_

14 \_\_\_\_\_  
 (Father of No. 7)  
 b. \_\_\_\_\_  
 p.b. \_\_\_\_\_  
 m. \_\_\_\_\_  
 d. \_\_\_\_\_  
 p.d. \_\_\_\_\_

15 \_\_\_\_\_  
 (Mother of No. 7)  
 b. \_\_\_\_\_  
 p.b. \_\_\_\_\_  
 d. \_\_\_\_\_  
 p.d. \_\_\_\_\_

16 \_\_\_\_\_  
 (Father of No. 8)  
 b. \_\_\_\_\_  
 p.b. \_\_\_\_\_  
 m. \_\_\_\_\_  
 d. \_\_\_\_\_  
 p.d. \_\_\_\_\_

17 \_\_\_\_\_  
 (Mother of No. 8)  
 b. \_\_\_\_\_  
 p.b. \_\_\_\_\_  
 d. \_\_\_\_\_  
 p.d. \_\_\_\_\_

18 \_\_\_\_\_  
 (Father of No. 9)  
 b. \_\_\_\_\_  
 m. \_\_\_\_\_  
 d. \_\_\_\_\_

19 \_\_\_\_\_  
 (Mother of No. 9)  
 b. \_\_\_\_\_  
 d. \_\_\_\_\_

20 \_\_\_\_\_  
 (Father of No. 10)  
 b. \_\_\_\_\_  
 m. \_\_\_\_\_  
 d. \_\_\_\_\_

21 \_\_\_\_\_  
 (Mother of No. 10)  
 b. \_\_\_\_\_  
 d. \_\_\_\_\_

22 \_\_\_\_\_  
 (Father of No. 11)  
 b. \_\_\_\_\_  
 m. \_\_\_\_\_  
 d. \_\_\_\_\_

23 \_\_\_\_\_  
 (Mother of No. 11)  
 b. \_\_\_\_\_  
 d. \_\_\_\_\_

24 \_\_\_\_\_  
 (Father of No. 12)  
 b. \_\_\_\_\_  
 m. \_\_\_\_\_  
 d. \_\_\_\_\_

25 \_\_\_\_\_  
 (Mother of No. 12)  
 b. \_\_\_\_\_  
 d. \_\_\_\_\_

26 \_\_\_\_\_  
 (Father of No. 13)  
 b. \_\_\_\_\_  
 m. \_\_\_\_\_  
 d. \_\_\_\_\_

27 \_\_\_\_\_  
 (Mother of No. 13)  
 b. \_\_\_\_\_  
 d. \_\_\_\_\_

28 \_\_\_\_\_  
 (Father of No. 14)  
 b. \_\_\_\_\_  
 m. \_\_\_\_\_  
 d. \_\_\_\_\_

29 \_\_\_\_\_  
 (Mother of No. 14)  
 b. \_\_\_\_\_  
 d. \_\_\_\_\_

30 \_\_\_\_\_  
 (Father of No. 15)  
 b. \_\_\_\_\_  
 m. \_\_\_\_\_  
 d. \_\_\_\_\_

31 \_\_\_\_\_  
 (Mother of No. 15)  
 b. \_\_\_\_\_  
 d. \_\_\_\_\_

Form A2, Copyright 1963 by The Everton Publishers, Inc., P.O. Box 506, Logan, Utah, publishers of THE GENERALOGICAL HELPER. Send for a free catalogue with lists and full descriptions of many genealogical aids.



Name of Compiler JOAN CONNICK  
 Address 4920 SPIRIT CK. HWY.  
 City, State SILVER LAKE, WA 98645  
 Date \_\_\_\_\_

**Ancestor Chart**  
 Person No. 1 on this chart is the same person as No. \_\_\_\_\_ on chart No. \_\_\_\_\_

b. Date of Birth  
 p.b. Place of Birth  
 m. Date of Marriage  
 d. Date of Death  
 p.d. Place of Death

4 Cornelius Roberts  
 (Father of No. 2)

b. 1791  
 p.b. Russell Co. VA.  
 m. 4-16-1820

d.  
 p.d. Wyoming Co. W. VA.

2 John Roberts  
 (Father of No. 1)

b. 1810  
 p.b. Caney Creek, Pike Co. Ky.  
 m. 5-13-1838  
 d. 3-4-1893  
 p.d. Greenbrier Co. W. VA.

5 Nancy Stanley  
 (Mother of No. 2)

b.  
 p.b.  
 d.  
 p.d.

1 Lucina "Seana" Roberts

b. 1827  
 p.b. Pike Co. Ky.  
 m. 7-28-1843 Wyoming Co. W. VA.  
 d.  
 p.d.

6 William Mullins  
 (Father of No. 3)

b.  
 p.b.  
 m.  
 d.  
 p.d.

3 Rebecca Mullins  
 (Mother of No. 1)

b. 1810  
 p.b. Pike Co. Ky.  
 d.  
 p.d.

7 \_\_\_\_\_  
 (Mother of No. 3)

b.  
 p.b.  
 d.  
 p.d.

Shelton Raymond Shanton Workman  
 (Spouse of No. 1)

b. 1818 d. 9-7-1890  
 p.d. Mendon, R. I. VA. and Portland W. VA.

8 James Roberts  
 (Father of No. 9)

b. 1772  
 p.b. Grayson Co. VA.  
 m. 1794  
 d. 9-21-1858  
 p.d. Shelby Cr. Pike Co. Ky.

9 NANCY DAMRON  
 (Mother of No. 9)

b. 1775  
 p.b. VA.  
 d.  
 p.d. Pike Co. Ky. 1850/60

10 Joseph Stanley  
 (Father of No. 6)

b.  
 p.b. Franklin Co. VA.  
 m.  
 d.  
 p.d.

11 \_\_\_\_\_  
 (Mother of No. 5)

b.  
 p.b.  
 d.  
 p.d.

12 \_\_\_\_\_  
 (Father of No. 6)

b.  
 p.b.  
 m.  
 d.  
 p.d.

13 \_\_\_\_\_  
 (Mother of No. 6)

b.  
 p.b.  
 d.  
 p.d.

14 \_\_\_\_\_  
 (Father of No. 7)

b.  
 p.b.  
 m.  
 d.  
 p.d.

15 \_\_\_\_\_  
 (Mother of No. 7)

b.  
 p.b.  
 d.

16 Cornelius Roberts  
 (Father of No. 4)  
 1749  
 1746/67

17 Mary "Polly" Benton  
 (Mother of No. 4)  
 1750  
 1788

18 Moses Damron  
 (Father of No. 9)  
 Cont. on chart No. \_\_\_\_\_

19 \_\_\_\_\_  
 (Mother of No. 9)  
 Cont. on chart No. \_\_\_\_\_

20 \_\_\_\_\_  
 (Father of No. 10)  
 Cont. on chart No. \_\_\_\_\_

21 \_\_\_\_\_  
 (Mother of No. 10)  
 Cont. on chart No. \_\_\_\_\_

22 \_\_\_\_\_  
 (Father of No. 11)  
 Cont. on chart No. \_\_\_\_\_

23 \_\_\_\_\_  
 (Mother of No. 11)  
 Cont. on chart No. \_\_\_\_\_

24 \_\_\_\_\_  
 (Father of No. 12)  
 Cont. on chart No. \_\_\_\_\_

25 \_\_\_\_\_  
 (Mother of No. 12)  
 Cont. on chart No. \_\_\_\_\_

26 \_\_\_\_\_  
 (Father of No. 13)  
 Cont. on chart No. \_\_\_\_\_

27 \_\_\_\_\_  
 (Mother of No. 13)  
 Cont. on chart No. \_\_\_\_\_

28 \_\_\_\_\_  
 (Father of No. 14)  
 Cont. on chart No. \_\_\_\_\_

29 \_\_\_\_\_  
 (Mother of No. 14)  
 Cont. on chart No. \_\_\_\_\_

30 \_\_\_\_\_  
 (Father of No. 15)  
 Cont. on chart No. \_\_\_\_\_

31 \_\_\_\_\_  
 (Mother of No. 15)  
 Cont. on chart No. \_\_\_\_\_

Form A2. Copyright 1963 by The Everton Publishers, Inc., P.O. Box 506, Logan, Utah, publishers of THE GENEALOGICAL HELPER. Send for a free catalogue with lists and full descriptions of many genealogical aids.

Name of Compiler JOAN CONNICK  
 Address 4920 SPIRIT LK HWY  
 City, State Silver Lake, WA 98645  
 Date \_\_\_\_\_

**Ancestor Chart**  
 Person No. 1 on this chart is the same person as No. \_\_\_\_\_ on chart No. \_\_\_\_\_

Chart No. 10

4 William Cunningham  
 (Father of No. 3)  
 b. \_\_\_\_\_  
 p.b. \_\_\_\_\_  
 m. \_\_\_\_\_  
 d. \_\_\_\_\_  
 p.d. \_\_\_\_\_

2 Thomas Cunningham  
 (Father of No. 1)  
 b. \_\_\_\_\_  
 p.b. \_\_\_\_\_  
 m. \_\_\_\_\_  
 d. \_\_\_\_\_  
 p.d. \_\_\_\_\_

5 \_\_\_\_\_  
 (Mother of No. 2)  
 b. \_\_\_\_\_  
 p.b. \_\_\_\_\_  
 d. \_\_\_\_\_  
 p.d. \_\_\_\_\_

1 George F. Cunningham  
 b. 1797  
 p.b. \_\_\_\_\_  
 m. 12-1-1855 Hawkins Co. Tenn.  
 d. \_\_\_\_\_  
 p.d. \_\_\_\_\_

3 Jane  
 (Mother of No. 1)  
 b. \_\_\_\_\_  
 p.b. \_\_\_\_\_  
 d. \_\_\_\_\_  
 p.d. \_\_\_\_\_

7 \_\_\_\_\_  
 (Mother of No. 3)  
 b. \_\_\_\_\_  
 p.b. \_\_\_\_\_  
 d. \_\_\_\_\_  
 p.d. \_\_\_\_\_

Mary Ann Francisco  
 (Spouse of No. 1)  
 b. \_\_\_\_\_  
 d. \_\_\_\_\_

8 \_\_\_\_\_  
 (Father of No. 4)  
 b. \_\_\_\_\_  
 p.b. \_\_\_\_\_  
 m. \_\_\_\_\_  
 d. \_\_\_\_\_  
 p.d. \_\_\_\_\_

9 \_\_\_\_\_  
 (Mother of No. 4)  
 b. \_\_\_\_\_  
 p.b. \_\_\_\_\_  
 d. \_\_\_\_\_  
 p.d. \_\_\_\_\_

10 \_\_\_\_\_  
 (Father of No. 5)  
 b. \_\_\_\_\_  
 p.b. \_\_\_\_\_  
 m. \_\_\_\_\_  
 d. \_\_\_\_\_  
 p.d. \_\_\_\_\_

11 \_\_\_\_\_  
 (Mother of No. 5)  
 b. \_\_\_\_\_  
 p.b. \_\_\_\_\_  
 d. \_\_\_\_\_  
 p.d. \_\_\_\_\_

12 \_\_\_\_\_  
 (Father of No. 6)  
 b. \_\_\_\_\_  
 p.b. \_\_\_\_\_  
 m. \_\_\_\_\_  
 d. \_\_\_\_\_  
 p.d. \_\_\_\_\_

13 \_\_\_\_\_  
 (Mother of No. 6)  
 b. \_\_\_\_\_  
 p.b. \_\_\_\_\_  
 d. \_\_\_\_\_  
 p.d. \_\_\_\_\_

14 \_\_\_\_\_  
 (Father of No. 7)  
 b. \_\_\_\_\_  
 p.b. \_\_\_\_\_  
 m. \_\_\_\_\_  
 d. \_\_\_\_\_  
 p.d. \_\_\_\_\_

15 \_\_\_\_\_  
 (Mother of No. 7)  
 b. \_\_\_\_\_  
 p.b. \_\_\_\_\_  
 d. \_\_\_\_\_  
 p.d. \_\_\_\_\_

16 \_\_\_\_\_  
 (Father of No. 8)  
 Cont. on chart No. \_\_\_\_\_

17 \_\_\_\_\_  
 (Mother of No. 8)  
 Cont. on chart No. \_\_\_\_\_

18 \_\_\_\_\_  
 (Father of No. 9)  
 Cont. on chart No. \_\_\_\_\_

19 \_\_\_\_\_  
 (Mother of No. 9)  
 Cont. on chart No. \_\_\_\_\_

20 \_\_\_\_\_  
 (Father of No. 10)  
 Cont. on chart No. \_\_\_\_\_

21 \_\_\_\_\_  
 (Mother of No. 10)  
 Cont. on chart No. \_\_\_\_\_

22 \_\_\_\_\_  
 (Father of No. 11)  
 Cont. on chart No. \_\_\_\_\_

23 \_\_\_\_\_  
 (Mother of No. 11)  
 Cont. on chart No. \_\_\_\_\_

24 \_\_\_\_\_  
 (Father of No. 12)  
 Cont. on chart No. \_\_\_\_\_

25 \_\_\_\_\_  
 (Mother of No. 12)  
 Cont. on chart No. \_\_\_\_\_

26 \_\_\_\_\_  
 (Father of No. 13)  
 Cont. on chart No. \_\_\_\_\_

27 \_\_\_\_\_  
 (Mother of No. 13)  
 Cont. on chart No. \_\_\_\_\_

28 \_\_\_\_\_  
 (Father of No. 14)  
 Cont. on chart No. \_\_\_\_\_

29 \_\_\_\_\_  
 (Mother of No. 14)  
 Cont. on chart No. \_\_\_\_\_

30 \_\_\_\_\_  
 (Father of No. 15)  
 Cont. on chart No. \_\_\_\_\_

31 \_\_\_\_\_  
 (Mother of No. 15)  
 Cont. on chart No. \_\_\_\_\_

Form A2. Copyright 1963 by The Everton Publishers, Inc., P.O. Box 506, Logan, Utah, publishers of THE GENEALOGICAL HELPER. Send for a free catalogue with lists and full descriptions of many genealogical aids.

Name of Compiler JOAN CONNICK  
 Address 4920 Spirit Lk. Hwy.  
 City, State Silver Lake, WA 98645  
 Date \_\_\_\_\_

**Ancestor Chart**

Person No. 1 on this chart is the same person as No. \_\_\_\_\_ on chart No. \_\_\_\_\_

Chart No. 12

b. Date of Birth  
 p.b. Place of Birth  
 m. Date of Marriage  
 d. Date of Death  
 p.d. Place of Death

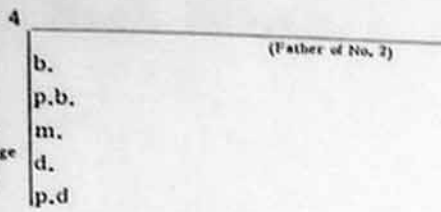

2 Rev. Sheldon Thompson  
 (Father of No. 1)

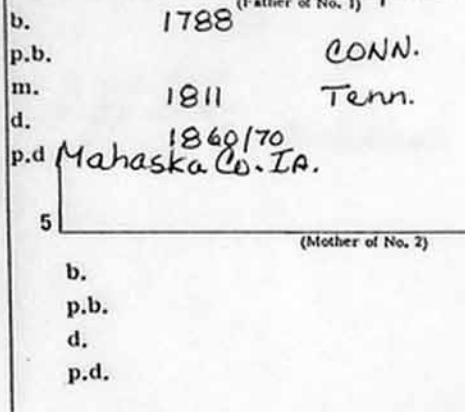

1 Rev. Alexander H. Thompson

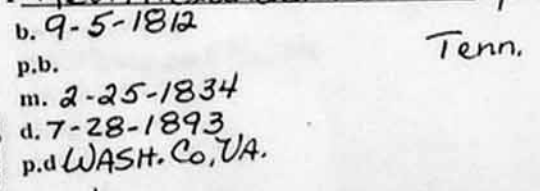

0 Elias Bowman  
 (Father of No. 3)

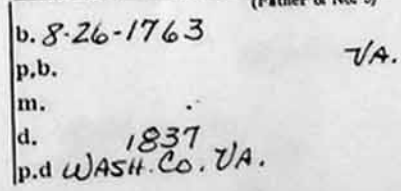

3 Nancy "Ann" Bowman  
 (Mother of No. 1)

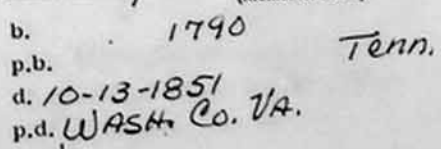

7 ANN  
 (Mother of No. 3)

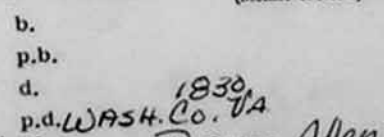

"Sally" SARAH DAIRY Allen  
 (Spouse of No. 1)

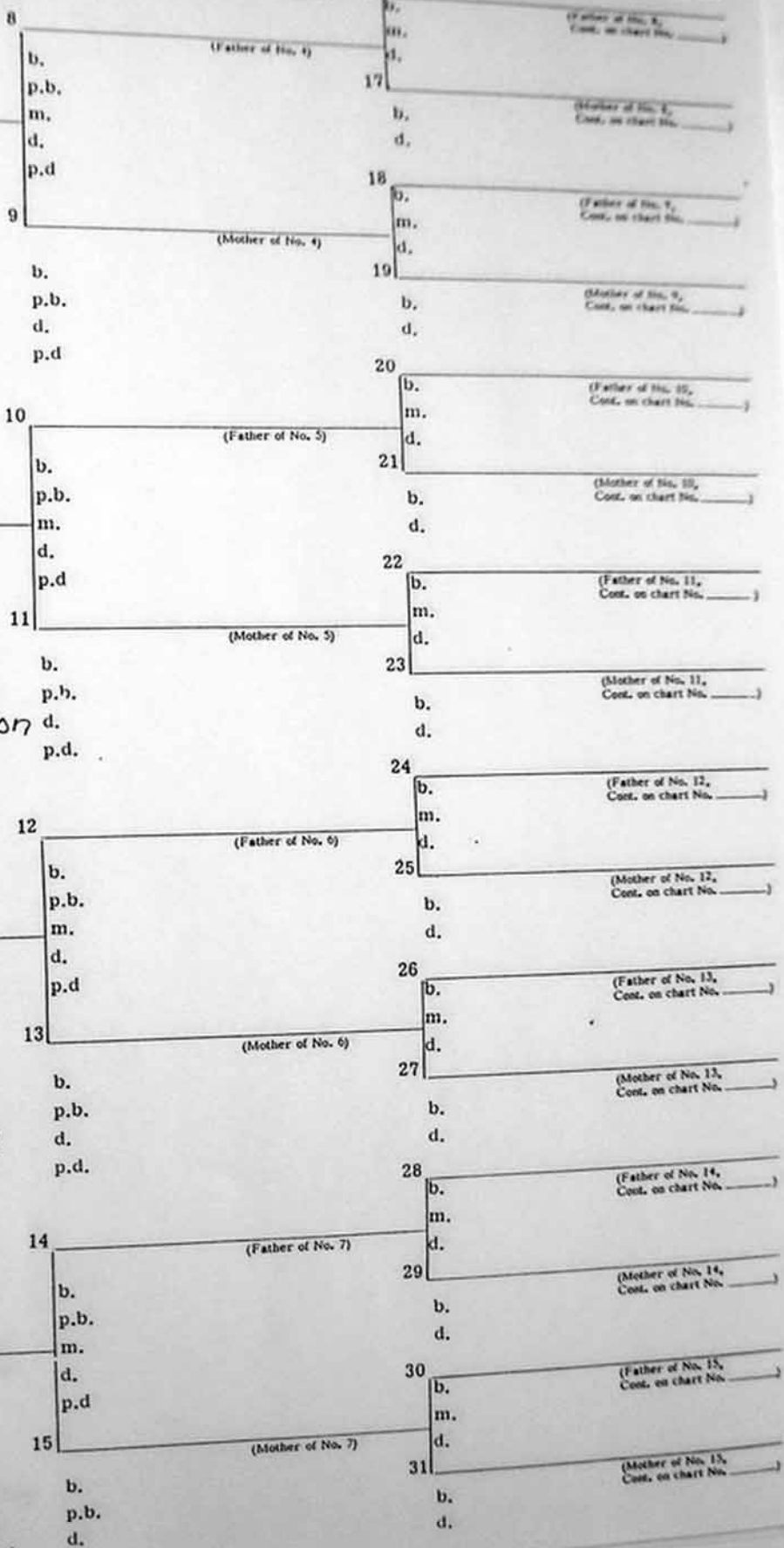
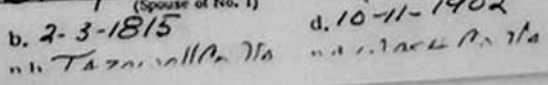

Form A-1 Copyright 1963 by The Everton Publishers, Inc., P.O. Box 506, Logan, Utah, publishers of THE GENERALOGICAL HELPER. Send for a free catalogue with lists and full descriptions of many genealogical aids.

Name of Compiler JOAN CONNICK  
 Address 4920 SPIRIT LK HWY.  
 City, State SILVER LAKE, WA 98645  
 Date \_\_\_\_\_

**Ancestor Chart**  
 Person No. 1 on this chart is the same  
 person as No. \_\_\_\_\_ on chart No. \_\_\_\_\_

Chart No. 13

b. Date of Birth  
 p.b. Place of Birth  
 m. Date of Marriage  
 d. Date of Death  
 p.d. Place of Death

4 Hugh Allen (?)  
 (Father of No. 2)  
 b. \_\_\_\_\_  
 p.b. \_\_\_\_\_  
 m. \_\_\_\_\_  
 d. \_\_\_\_\_  
 p.d. \_\_\_\_\_

2 David Allen  
 (Father of No. 1)  
 b. 1785  
 p.b. VA.  
 m. 2-24-1814  
 d. 8-28-1850  
 p.d. Greene Co. Indiana

5 \_\_\_\_\_  
 (Mother of No. 2)  
 b. \_\_\_\_\_  
 p.b. \_\_\_\_\_  
 d. \_\_\_\_\_  
 p.d. \_\_\_\_\_

1 "Sally" Sarah Daily Allen  
 b. 2-3-1815  
 p.b. Tazewell Co. VA.  
 m. 2-25-1834  
 d. 10-11-1902  
 p.d. WASH. Co. VA.

6 Issac Daily  
 (Father of No. 3)  
 b. \_\_\_\_\_  
 p.b. Ireland  
 m. \_\_\_\_\_  
 d. fall of 1807  
 p.d. Tazewell Co. VA.

3 Margaret Daily  
 (Mother of No. 4)  
 b. 1793  
 p.b. Montgomery Co. VA.  
 d. fall of 1863 before Nov.  
 p.d. Wayne Co. Ga.

7 Margaret Wilkerson  
 (Mother of No. 5)  
 b. \_\_\_\_\_  
 p.b. \_\_\_\_\_  
 d. 11- -1844  
 p.d. Tazewell Co. VA.

Rev. Alexander G. Thompson  
 (Spouse of No. 1)  
 b. 9-5-1812 Tenn  
 d. 7-28-1893  
 p.d. Wash. Co. VA.

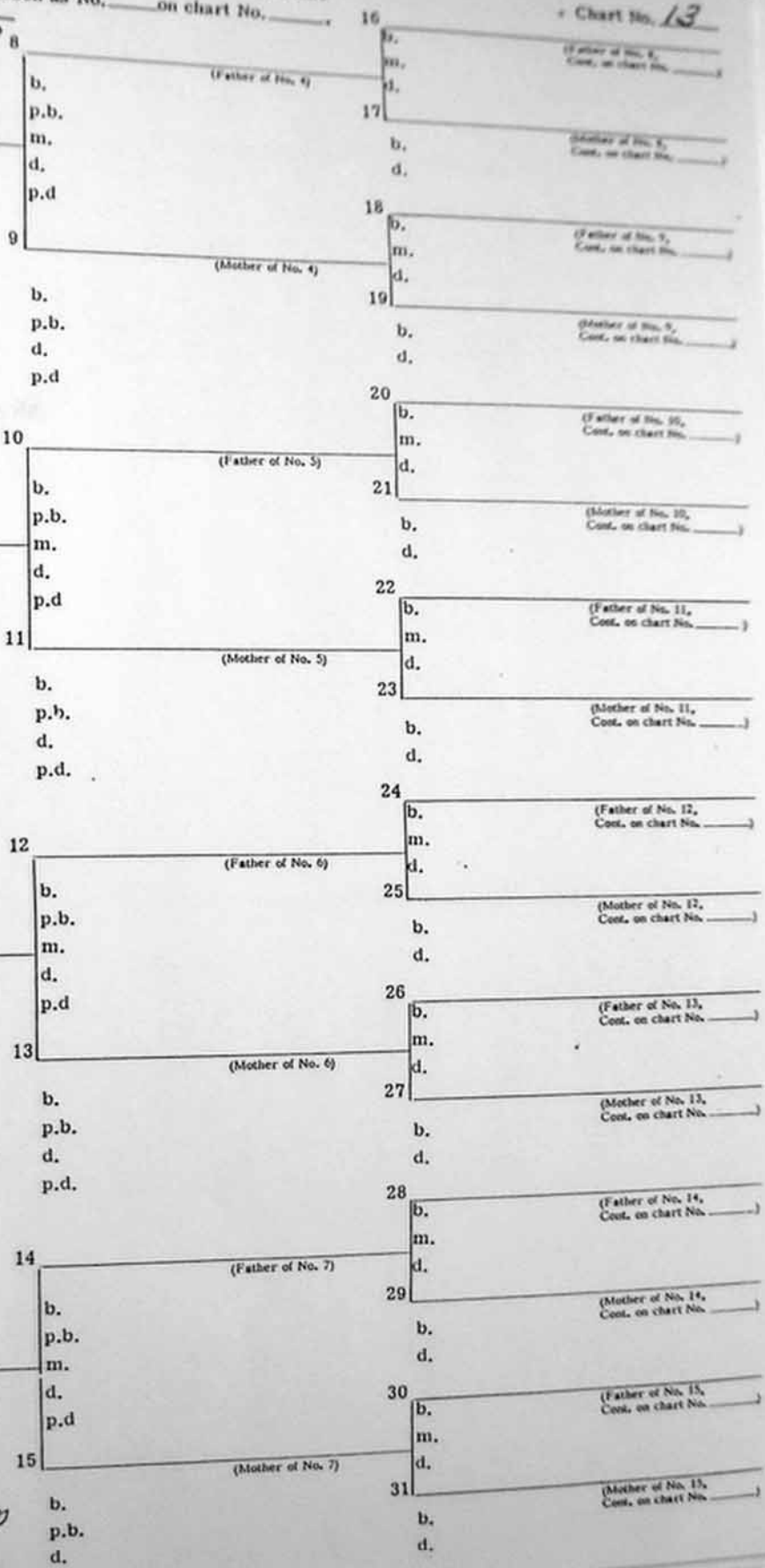

Form A2. Copyright 1963 by The Everton Publishers, Inc., P.O. Box 506, Logan, Utah, publishers of THE GENERAL GENEALOGICAL HELPER. Send for a free catalogue with lists and full descriptions of many genealogical aids.



Name of Compiler JOAN CONNICK  
 Address 4920 SPIRIT LK HWY  
 City, State Silver Lake, WA 98645  
 Date \_\_\_\_\_

**Ancestor Chart**

Person No. 1 on this chart is the same person as No. \_\_\_\_\_ on chart No. \_\_\_\_\_

Chart No. 14

b. Date of Birth  
 p.b. Place of Birth  
 m. Date of Marriage  
 d. Date of Death  
 p.d. Place of Death

2 Thomas Crane  
 (Father of No. 1)

b.  
 p.b.  
 m. 11-10-1858 Pittsylvania Co. VA.  
 d.  
 p.d.

5  
 (Mother of No. 2)  
 b.  
 p.b.  
 d.  
 p.d.

1 Nathaniel Crane

b. 3-4-1829  
 p.b. Pittsylvania Co. VA.  
 m. 11-10-1858 Pitts. Co. VA.  
 d. 9-16-1912  
 p.d. Castle Rock, Cowlitz Co. WA.

6 James Merrick  
 (Father of No. 3)

b.  
 p.b.  
 m.  
 d.  
 p.d.

1st 3 Catherine Margaret Merricks  
 (Mother of No. 1)

b.  
 p.b.  
 d. 1799  
 p.d.

7  
 (Mother of No. 3)

b.  
 p.b.  
 d.  
 p.d.

5t Margaret Spain  
 (Spouse of No. 1)

b.  
 p.b.  
 d. 6-27-1873  
 p.d. Black... Co.

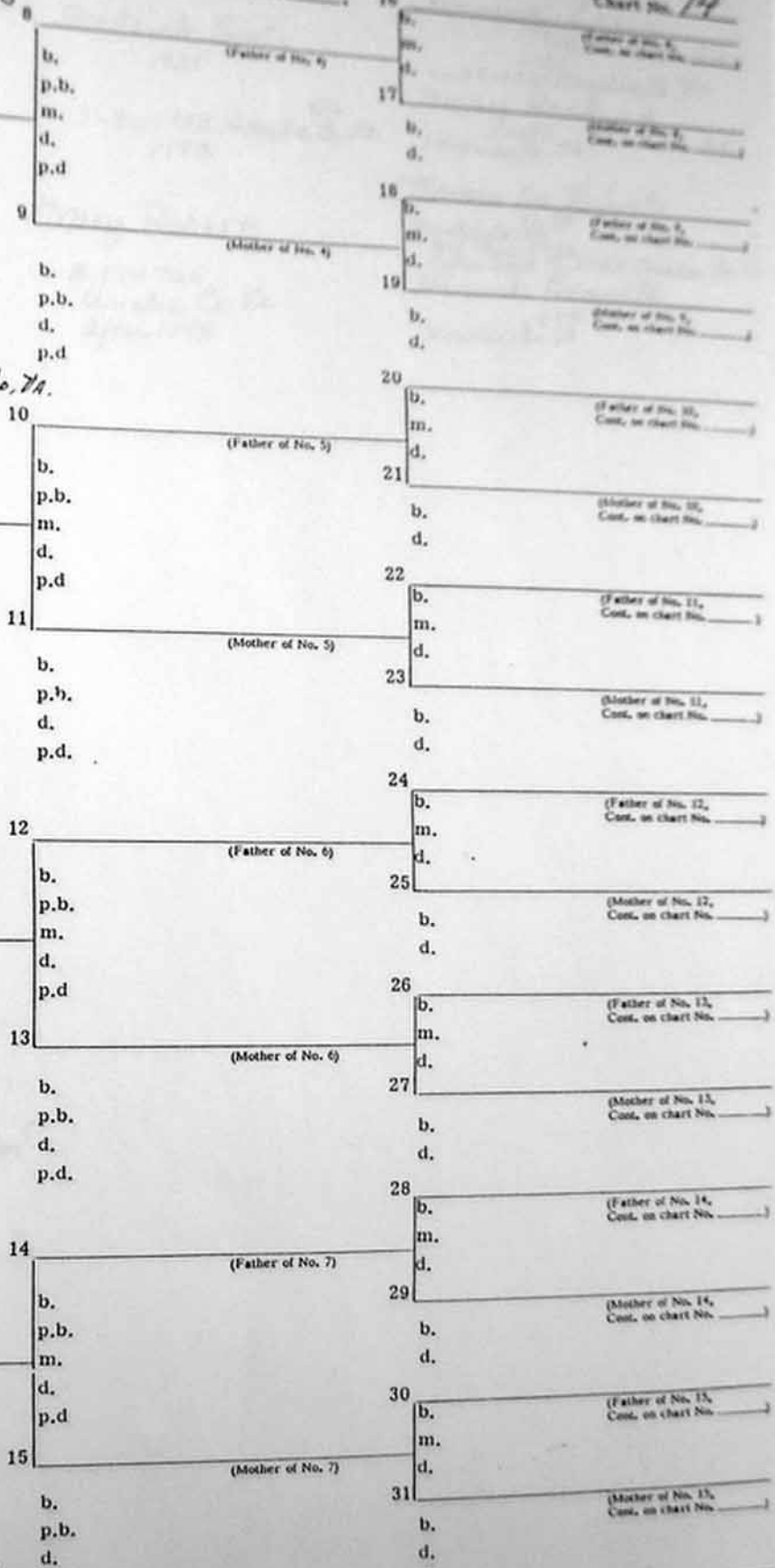

Form A2. Copyright 1963 by The Everton Publishers, Inc., P.O. Box 506, Logan, Utah, publishers of THE GENEALOGICAL HELPER. Send for a free catalogue with lists and full descriptions of many genealogical aids.

Compiler Joan Cornick  
 Address 4920 Spirit Lake Hwy  
 City, State Silver Lake, WA 98645  
 Date \_\_\_\_\_

**Ancestor Chart**  
 Person No. 1 on this chart is the same person as No. \_\_\_\_\_ on chart No. \_\_\_\_\_

Chart No. 25  
 b. Thomas Spain  
 1708  
 m. \_\_\_\_\_  
 d. \_\_\_\_\_  
 (Father of No. 8, Cont. on chart No. 23)

16 Thomas Spain  
 1727  
 m. 1-30-1760 Amelia Co. VA  
 d. \_\_\_\_\_  
 (Father of No. 17, Cont. on chart No. 24)

17 Mary Haskins  
 1697  
 m. \_\_\_\_\_  
 d. \_\_\_\_\_  
 (Mother of No. 18, Cont. on chart No. 24)

18 Thomas Sr. Roberts  
 1675  
 m. \_\_\_\_\_  
 d. \_\_\_\_\_  
 (Father of No. 19, Cont. on chart No. 24)

19 Hannah Bennett  
 1679  
 m. \_\_\_\_\_  
 d. \_\_\_\_\_  
 (Mother of No. 20, Cont. on chart No. 24)

20 \_\_\_\_\_  
 (Father of No. 21, Cont. on chart No. \_\_\_\_\_)

21 \_\_\_\_\_  
 (Mother of No. 22, Cont. on chart No. \_\_\_\_\_)

22 \_\_\_\_\_  
 (Father of No. 23, Cont. on chart No. \_\_\_\_\_)

23 \_\_\_\_\_  
 (Mother of No. 24, Cont. on chart No. \_\_\_\_\_)

24 \_\_\_\_\_  
 (Father of No. 25, Cont. on chart No. \_\_\_\_\_)

25 \_\_\_\_\_  
 (Mother of No. 26, Cont. on chart No. \_\_\_\_\_)

26 \_\_\_\_\_  
 (Father of No. 27, Cont. on chart No. \_\_\_\_\_)

27 \_\_\_\_\_  
 (Mother of No. 28, Cont. on chart No. \_\_\_\_\_)

28 \_\_\_\_\_  
 (Father of No. 29, Cont. on chart No. \_\_\_\_\_)

29 \_\_\_\_\_  
 (Mother of No. 30, Cont. on chart No. \_\_\_\_\_)

30 \_\_\_\_\_  
 (Father of No. 31, Cont. on chart No. \_\_\_\_\_)

31 \_\_\_\_\_  
 (Mother of No. 32, Cont. on chart No. \_\_\_\_\_)

4 Thomas Spain  
 (Father of No. 2)  
 b. 2-15-1757  
 p.b. Amelia Co. VA  
 m. \_\_\_\_\_  
 d. 1804  
 p.d. Wake Co. NC

8 Fredrick Spain  
 (Father of No. 9)  
 b. 1725  
 p.b. \_\_\_\_\_  
 m. 3-30-1752 Amelia Co. VA  
 d. 1798  
 p.d. \_\_\_\_\_

9 Mary Roberts  
 (Mother of No. 4)  
 b. 8-17-1726  
 p.b. Amelia Co. VA  
 d. After 1798  
 p.d. \_\_\_\_\_

2 Thomas Spain  
 (Father of No. 1)  
 b. 1785  
 p.b. Amelia Co. VA  
 m. \_\_\_\_\_  
 d. \_\_\_\_\_  
 p.d. \_\_\_\_\_

10 \_\_\_\_\_  
 (Father of No. 5)

11 \_\_\_\_\_  
 (Mother of No. 5)

5 Millie Ford  
 (Mother of No. 2)  
 b. 1761  
 p.b. Amelia Co. VA  
 d. \_\_\_\_\_  
 p.d. \_\_\_\_\_

1 Margaret Spain  
 b. \_\_\_\_\_  
 p.b. \_\_\_\_\_  
 m. \_\_\_\_\_  
 d. 6-27-1873  
 p.d. Washington Co. VA

12 \_\_\_\_\_  
 (Father of No. 6)

13 \_\_\_\_\_  
 (Mother of No. 6)

0 \_\_\_\_\_  
 (Father of No. 3)

3 Elizabeth (Mary) Jackson  
 (Mother of No. 1)  
 b. \_\_\_\_\_  
 p.b. \_\_\_\_\_  
 m. \_\_\_\_\_  
 d. \_\_\_\_\_  
 p.d. \_\_\_\_\_

14 \_\_\_\_\_  
 (Father of No. 7)

15 \_\_\_\_\_  
 (Mother of No. 7)

7 \_\_\_\_\_  
 (Mother of No. 3)

Nathaniel Crane  
 (Spouse of No. 1)  
 b. 3-4-1829  
 d. 9-16-1912

b. Date of Birth  
 p.b. Place of Birth  
 m. Date of Marriage  
 d. Date of Death  
 p.d. Place of Death

Form A1. Copyright 1943 by The Everton Publishers, Inc., P.O. Box 506, Logan, Utah, publishers of THE GENEALOGICAL HELPER. Send for a free catalogue with lists and full descriptions of many genealogical aids.



Name of Compiler Joan Connick  
 Address 4920 SPIRIT LK Hwy.  
 City, State Silver Lake, WA 98645  
 Date \_\_\_\_\_

**Ancestor Chart**  
 Person No. 1 on this chart is the same  
 person as No. \_\_\_\_\_ on chart No. \_\_\_\_\_

Chart No. 17

b. Date of Birth  
 p.b. Place of Birth  
 m. Date of Marriage  
 d. Date of Death  
 p.d. Place of Death

4 John VARNER SR.  
 (Father of No. 2)  
 b. 1770-1780 Pa.  
 p.b. \_\_\_\_\_  
 m. 1802  
 d. 1840-1850  
 p.d. Somerset twsp. Ia.

8 Adam VARNER  
 (Father of No. 4)  
 b. 1795 Pa? Germany?  
 p.b. \_\_\_\_\_  
 m. \_\_\_\_\_  
 d. \_\_\_\_\_  
 p.d. \_\_\_\_\_

9 Eve Eckart  
 (Mother of No. 4)  
 b. 1747 Pa? Germany?  
 p.b. \_\_\_\_\_  
 m. \_\_\_\_\_  
 d. \_\_\_\_\_  
 p.d. \_\_\_\_\_

2 John VARNER JR.  
 (Father of No. 1)  
 b. 9-1-1806 Pa.  
 p.b. Greene Co. Belmont Co. Ohio  
 m. 10-31-1827 Belmont Co. Ohio  
 d. 10-4-1880  
 p.d. Linn Co. Ia.

5 Sarah <sup>Moore</sup> MOORE  
 (Mother of No. 2)  
 b. 1785 Pa.  
 p.b. \_\_\_\_\_  
 m. \_\_\_\_\_  
 d. \_\_\_\_\_  
 p.d. \_\_\_\_\_

1 Alexy Emeline VARNER  
 b. 11-20-1840  
 p.b. Belmont Co. Ohio  
 m. 3-19-1860  
 d. 5-13-1910  
 p.d. Seattle, King Co. WA.

6 Richard Andrews  
 (Father of No. 3)  
 b. 1782  
 p.b. Sussex Co. VA  
 m. 1-23-1806 Sussex Co. VA  
 d. 12-12-1856 Ohio?  
 p.d. Monroe Co. Ohio

12 Richard Andrews  
 (Father of No. 6)  
 b. 4-5-1756  
 p.b. Sussex Co. VA (Albemarle)  
 m. 1778 Sussex Co. VA  
 d. 5-7-1795  
 p.d. Sussex Co. VA

13 Mary (Molly) Lane  
 (Mother of No. 6)  
 b. 1754  
 p.b. Sussex Co. VA  
 d. 1809  
 p.d. Sussex Co. VA

3 Irene Andrews  
 (Mother of No. 1)  
 b. 6-6-1810 VA.  
 p.b. Sussex Co.  
 d. 7-27-1868  
 p.d. Linn Co. Ia.

7 Polly H. BAILEY  
 (Mother of No. 3)  
 b. \_\_\_\_\_  
 p.b. Sussex Co. VA  
 d. before 1822  
 p.d. Belmont Co. Ohio

Rauzewed WARD  
 (Spouse of No. 1)  
 b. 11-19-1837  
 d. 9-1-1929  
 p.d. Seattle, King Co.

16 \_\_\_\_\_  
 17 \_\_\_\_\_  
 18 \_\_\_\_\_  
 19 \_\_\_\_\_  
 20 \_\_\_\_\_  
 21 \_\_\_\_\_  
 22 \_\_\_\_\_  
 23 \_\_\_\_\_  
 24 John Andrews  
 (Father of No. 12)  
 b. Surry Co. VA 1716  
 m. 1741 Surry Co. VA  
 d. 12-20-1764 Surry Co. VA  
 p.d. Christchurch Parish, Middlesex VA  
 25 Sarah Ellis  
 (Mother of No. 12)  
 b. \_\_\_\_\_  
 m. 12-22-1726  
 d. \_\_\_\_\_  
 p.d. \_\_\_\_\_  
 26 Joseph Lane  
 (Father of No. 13)  
 b. Surry Co. VA 1722  
 m. 10-7-1747 Surry Co. VA  
 d. 9-25-1785 Sussex Co. VA  
 27 Mrs. Lucy Lane  
 (Mother of No. 13)  
 b. Surry Co. VA 1736  
 d. \_\_\_\_\_  
 28 \_\_\_\_\_  
 29 \_\_\_\_\_  
 30 \_\_\_\_\_  
 31 \_\_\_\_\_

Form A2. Copyright 1963 by The Everton Publishers, Inc., P.O. Box 506, Logan, Utah, publishers of THE GENERAL HELPERS. Send for a free catalogue with lists and full descriptions of many genealogical aids.



Name of Compiler John Connick  
 Address 4920 Spirit Lk Hwy.  
 City, State Silver Lake, Wa 98645  
 Date \_\_\_\_\_

**Ancestor Chart**  
 Person No. 1 on this chart is the same person as No. \_\_\_\_\_ on chart No. \_\_\_\_\_

Chart No. 18

1937  
 Date of Birth  
 Place of Birth  
 Date of Marriage  
 Date of Death  
 p.d. Place of Death

4 William Taylor  
 (Father of No. 3)  
 b. \_\_\_\_\_  
 p.b. \_\_\_\_\_  
 m. \_\_\_\_\_  
 d. \_\_\_\_\_  
 p.d. \_\_\_\_\_

2 John Taylor  
 (Father of No. 1)  
 1745  
 Ireland or England  
 b. \_\_\_\_\_  
 p.b. \_\_\_\_\_  
 m. \_\_\_\_\_  
 d. 7 - -1807  
 p.d. \_\_\_\_\_

5 \_\_\_\_\_  
 (Mother of No. 2)  
 b. \_\_\_\_\_  
 p.b. \_\_\_\_\_  
 d. \_\_\_\_\_  
 p.d. \_\_\_\_\_

1 Stephen Taylor  
 1770  
 Wash. Co, VA. / Ashe Co. N.C.  
 b. \_\_\_\_\_  
 p.b. \_\_\_\_\_  
 m. \_\_\_\_\_  
 d. 1821 1849  
 p.d. Wash. Co, VA.

6 Hideon Lewis  
 (Father of No. 3)  
 b. \_\_\_\_\_  
 p.b. \_\_\_\_\_  
 m. \_\_\_\_\_  
 d. 1801  
 p.d. Ashe Co. N.C.

3 MARY Lewis  
 (Mother of No. 1)  
 1747  
 b. \_\_\_\_\_  
 p.b. \_\_\_\_\_  
 d. \_\_\_\_\_  
 p.d. \_\_\_\_\_

7 Sarah  
 (Mother of No. 3)  
 b. \_\_\_\_\_  
 p.b. \_\_\_\_\_  
 d. \_\_\_\_\_  
 p.d. \_\_\_\_\_

Sarah Roark  
 (Spouse of No. 1)  
 1775  
 d. before 1860  
 p.d. Watauga Co. N.C.

8 \_\_\_\_\_  
 (Father of No. 4)  
 b. \_\_\_\_\_  
 p.b. \_\_\_\_\_  
 m. \_\_\_\_\_  
 d. \_\_\_\_\_  
 p.d. \_\_\_\_\_

9 \_\_\_\_\_  
 (Mother of No. 4)  
 b. \_\_\_\_\_  
 p.b. \_\_\_\_\_  
 d. \_\_\_\_\_  
 p.d. \_\_\_\_\_

10 \_\_\_\_\_  
 (Father of No. 5)  
 b. \_\_\_\_\_  
 p.b. \_\_\_\_\_  
 m. \_\_\_\_\_  
 d. \_\_\_\_\_  
 p.d. \_\_\_\_\_

11 \_\_\_\_\_  
 (Mother of No. 5)  
 b. \_\_\_\_\_  
 p.b. \_\_\_\_\_  
 d. \_\_\_\_\_  
 p.d. \_\_\_\_\_

12 James Theophilus Lewis  
 (Father of No. 6)  
 8-9-1736  
 Wales, England  
 b. \_\_\_\_\_  
 p.b. \_\_\_\_\_  
 m. \_\_\_\_\_  
 d. 9-1-1825  
 p.d. Cutshin, Leslie Co, Ky.

13 ELVIRA Griffen  
 (Mother of No. 6)  
 1735  
 N.C.  
 b. \_\_\_\_\_  
 p.b. \_\_\_\_\_  
 d. \_\_\_\_\_  
 p.d. \_\_\_\_\_

14 \_\_\_\_\_  
 (Father of No. 7)  
 b. \_\_\_\_\_  
 p.b. \_\_\_\_\_  
 m. \_\_\_\_\_  
 d. \_\_\_\_\_  
 p.d. \_\_\_\_\_

15 \_\_\_\_\_  
 (Mother of No. 7)  
 b. \_\_\_\_\_  
 p.b. \_\_\_\_\_  
 d. \_\_\_\_\_  
 p.d. \_\_\_\_\_

16 \_\_\_\_\_  
 (Father of No. 8)  
 Cont. on chart No. \_\_\_\_\_

17 \_\_\_\_\_  
 (Mother of No. 8)  
 Cont. on chart No. \_\_\_\_\_

18 \_\_\_\_\_  
 (Father of No. 9)  
 Cont. on chart No. \_\_\_\_\_

19 \_\_\_\_\_  
 (Mother of No. 9)  
 Cont. on chart No. \_\_\_\_\_

20 \_\_\_\_\_  
 (Father of No. 10)  
 Cont. on chart No. \_\_\_\_\_

21 \_\_\_\_\_  
 (Mother of No. 10)  
 Cont. on chart No. \_\_\_\_\_

22 \_\_\_\_\_  
 (Father of No. 11)  
 Cont. on chart No. \_\_\_\_\_

23 \_\_\_\_\_  
 (Mother of No. 11)  
 Cont. on chart No. \_\_\_\_\_

24 Nathaniel Lewis  
 (Father of No. 12)  
 Ireland 1705  
 Cont. on chart No. \_\_\_\_\_

25 Elvira Helton  
 (Mother of No. 12)  
 Cont. on chart No. \_\_\_\_\_  
 1719  
 Wales, England  
 1738

26 \_\_\_\_\_  
 (Father of No. 13)  
 Cont. on chart No. \_\_\_\_\_

27 \_\_\_\_\_  
 (Mother of No. 13)  
 Cont. on chart No. \_\_\_\_\_

28 \_\_\_\_\_  
 (Father of No. 14)  
 Cont. on chart No. \_\_\_\_\_

29 \_\_\_\_\_  
 (Mother of No. 14)  
 Cont. on chart No. \_\_\_\_\_

30 \_\_\_\_\_  
 (Father of No. 15)  
 Cont. on chart No. \_\_\_\_\_

31 \_\_\_\_\_  
 (Mother of No. 15)  
 Cont. on chart No. \_\_\_\_\_

Form A2. Copyright 1963 by The Everton Publishers, Inc., P.O. Box 506, Logan, Utah, publishers of THE GENEALOGICAL HELPER. Send for a free catalogue with lists and full descriptions of many genealogical aids.

Compiler Jean Connick  
 4920 Spirit Lake Hwy.  
 Silver Lake, WA 98645  
 Date \_\_\_\_\_

### Ancestor Chart

Person No. 1 on this chart is the same person as No. \_\_\_\_\_ on chart No. \_\_\_\_\_

Chart No. 17

1. Date of Birth  
 2. Place of Birth  
 3. Date of Marriage  
 4. Date of Death  
 5. Place of Death

**4 William Roark**  
 (Father of No. 2)  
 1735  
 b. \_\_\_\_\_  
 p.b. \_\_\_\_\_  
 m. \_\_\_\_\_  
 d. \_\_\_\_\_  
 p.d. \_\_\_\_\_

**2 Charles Roark**  
 (Father of No. 1)  
 1750 N.C.  
 b. \_\_\_\_\_  
 p.b. \_\_\_\_\_  
 m. \_\_\_\_\_  
 d. \_\_\_\_\_  
 p.d. \_\_\_\_\_

**5** (Mother of No. 2)  
 b. \_\_\_\_\_  
 p.b. \_\_\_\_\_  
 d. \_\_\_\_\_  
 p.d. \_\_\_\_\_

**1 Sarah Roark**  
 b. 1775  
 p.b. WASH. Co., VA.  
 m. \_\_\_\_\_  
 d. before 1860  
 p.d. \_\_\_\_\_

**0** (Father of No. 3)  
 b. \_\_\_\_\_  
 p.b. \_\_\_\_\_  
 m. \_\_\_\_\_  
 d. \_\_\_\_\_  
 p.d. \_\_\_\_\_

**3 Abigail**  
 (Mother of No. 1)  
 1760 N.C.  
 b. \_\_\_\_\_  
 p.b. \_\_\_\_\_  
 d. \_\_\_\_\_  
 p.d. \_\_\_\_\_

**7** (Mother of No. 3)  
 b. \_\_\_\_\_  
 p.b. \_\_\_\_\_  
 d. \_\_\_\_\_  
 p.d. \_\_\_\_\_

**Stephen Taylor**  
 (Spouse of No. 1)  
 1770 d. 1818 or 1819  
 b. \_\_\_\_\_  
 p.b. \_\_\_\_\_  
 d. \_\_\_\_\_  
 p.d. \_\_\_\_\_

**8** (Father of No. 4)  
 b. \_\_\_\_\_  
 p.b. \_\_\_\_\_  
 m. \_\_\_\_\_  
 d. \_\_\_\_\_  
 p.d. \_\_\_\_\_

**9** (Mother of No. 4)  
 b. \_\_\_\_\_  
 p.b. \_\_\_\_\_  
 d. \_\_\_\_\_  
 p.d. \_\_\_\_\_

**10** (Father of No. 5)  
 b. \_\_\_\_\_  
 p.b. \_\_\_\_\_  
 m. \_\_\_\_\_  
 d. \_\_\_\_\_  
 p.d. \_\_\_\_\_

**11** (Mother of No. 5)  
 b. \_\_\_\_\_  
 p.b. \_\_\_\_\_  
 d. \_\_\_\_\_  
 p.d. \_\_\_\_\_

**12** (Father of No. 6)  
 b. \_\_\_\_\_  
 p.b. \_\_\_\_\_  
 m. \_\_\_\_\_  
 d. \_\_\_\_\_  
 p.d. \_\_\_\_\_

**13** (Mother of No. 6)  
 b. \_\_\_\_\_  
 p.b. \_\_\_\_\_  
 d. \_\_\_\_\_  
 p.d. \_\_\_\_\_

**14** (Father of No. 7)  
 b. \_\_\_\_\_  
 p.b. \_\_\_\_\_  
 m. \_\_\_\_\_  
 d. \_\_\_\_\_  
 p.d. \_\_\_\_\_

**15** (Mother of No. 7)  
 b. \_\_\_\_\_  
 p.b. \_\_\_\_\_  
 d. \_\_\_\_\_  
 p.d. \_\_\_\_\_

**16** (Father of No. 8)  
 b. \_\_\_\_\_  
 p.b. \_\_\_\_\_  
 m. \_\_\_\_\_  
 d. \_\_\_\_\_  
 p.d. \_\_\_\_\_

**17** (Mother of No. 8)  
 b. \_\_\_\_\_  
 p.b. \_\_\_\_\_  
 d. \_\_\_\_\_  
 p.d. \_\_\_\_\_

**18** (Father of No. 9)  
 b. \_\_\_\_\_  
 p.b. \_\_\_\_\_  
 m. \_\_\_\_\_  
 d. \_\_\_\_\_  
 p.d. \_\_\_\_\_

**19** (Mother of No. 9)  
 b. \_\_\_\_\_  
 p.b. \_\_\_\_\_  
 d. \_\_\_\_\_  
 p.d. \_\_\_\_\_

**20** (Father of No. 10)  
 b. \_\_\_\_\_  
 p.b. \_\_\_\_\_  
 m. \_\_\_\_\_  
 d. \_\_\_\_\_  
 p.d. \_\_\_\_\_

**21** (Mother of No. 10)  
 b. \_\_\_\_\_  
 p.b. \_\_\_\_\_  
 d. \_\_\_\_\_  
 p.d. \_\_\_\_\_

**22** (Father of No. 11)  
 b. \_\_\_\_\_  
 p.b. \_\_\_\_\_  
 m. \_\_\_\_\_  
 d. \_\_\_\_\_  
 p.d. \_\_\_\_\_

**23** (Mother of No. 11)  
 b. \_\_\_\_\_  
 p.b. \_\_\_\_\_  
 d. \_\_\_\_\_  
 p.d. \_\_\_\_\_

**24** (Father of No. 12)  
 b. \_\_\_\_\_  
 p.b. \_\_\_\_\_  
 m. \_\_\_\_\_  
 d. \_\_\_\_\_  
 p.d. \_\_\_\_\_

**25** (Mother of No. 12)  
 b. \_\_\_\_\_  
 p.b. \_\_\_\_\_  
 d. \_\_\_\_\_  
 p.d. \_\_\_\_\_

**26** (Father of No. 13)  
 b. \_\_\_\_\_  
 p.b. \_\_\_\_\_  
 m. \_\_\_\_\_  
 d. \_\_\_\_\_  
 p.d. \_\_\_\_\_

**27** (Mother of No. 13)  
 b. \_\_\_\_\_  
 p.b. \_\_\_\_\_  
 d. \_\_\_\_\_  
 p.d. \_\_\_\_\_

**28** (Father of No. 14)  
 b. \_\_\_\_\_  
 p.b. \_\_\_\_\_  
 m. \_\_\_\_\_  
 d. \_\_\_\_\_  
 p.d. \_\_\_\_\_

**29** (Mother of No. 14)  
 b. \_\_\_\_\_  
 p.b. \_\_\_\_\_  
 d. \_\_\_\_\_  
 p.d. \_\_\_\_\_

**30** (Father of No. 15)  
 b. \_\_\_\_\_  
 p.b. \_\_\_\_\_  
 m. \_\_\_\_\_  
 d. \_\_\_\_\_  
 p.d. \_\_\_\_\_

**31** (Mother of No. 15)  
 b. \_\_\_\_\_  
 p.b. \_\_\_\_\_  
 d. \_\_\_\_\_  
 p.d. \_\_\_\_\_

Form A2, Copyright 1963 by The Everton Publishers, Inc., P.O. Box 506, Logan, Utah, publishers of THE GENEALOGICAL HELPER. Send for a free catalogue with lists and full descriptions of many genealogical aids.

Compiler JOAN CONNICK  
 Address 4920 SPIRIT LK. HWY.  
 City, State Silver Lake, WA 98645

**Ancestor Chart**  
 Person No. 1 on this chart is the same person as No. \_\_\_\_\_ on chart No. \_\_\_\_\_

Chart No. 20

b.b. Date of Birth  
 p.b. Place of Birth  
 m. Date of Marriage  
 d. Date of Death  
 p.d. Place of Death

2 Robert Baker I  
 (Father of No. 1)

b.  
 p.b.  
 m.  
 d.  
 p.d.

5 (Mother of No. 2)

b.  
 p.b.  
 d.  
 p.d.

1 Andrew Baker I

b.  
 p.b.  
 m.  
 d.  
 p.d.

Wilkes Co., N.C.

0 (Father of No. 3)

b.  
 p.b.  
 m.  
 d.  
 p.d.

3 (Mother of No. 1)

b.  
 p.b.  
 d.  
 p.d.

7 (Mother of No. 3)

b.  
 p.b.  
 d.  
 p.d.

MARY Polly Bolling  
 (Spouse of No. 1)

b.  
 p.d.

d.  
 p.d.

8  
 b.  
 p.b.  
 m.  
 d.  
 p.d.

10  
 b.  
 p.b.  
 m.  
 d.  
 p.d.

12  
 b.  
 p.b.  
 m.  
 d.  
 p.d.

14  
 b.  
 p.b.  
 m.  
 d.  
 p.d.

15  
 b.  
 p.b.  
 d.

16  
 b.  
 m.  
 d.

17  
 b.  
 d.

18  
 b.  
 m.  
 d.

19  
 b.  
 d.

20  
 b.  
 m.  
 d.

Chart No. 20

(Father of No. 8, Cont. on chart No. \_\_\_\_\_)

(Mother of No. 8, Cont. on chart No. \_\_\_\_\_)

(Father of No. 9, Cont. on chart No. \_\_\_\_\_)

(Mother of No. 9, Cont. on chart No. \_\_\_\_\_)

(Father of No. 10, Cont. on chart No. \_\_\_\_\_)

(Mother of No. 10, Cont. on chart No. \_\_\_\_\_)

(Father of No. 11, Cont. on chart No. \_\_\_\_\_)

(Mother of No. 11, Cont. on chart No. \_\_\_\_\_)

(Father of No. 12, Cont. on chart No. \_\_\_\_\_)

(Mother of No. 12, Cont. on chart No. \_\_\_\_\_)

(Father of No. 13, Cont. on chart No. \_\_\_\_\_)

(Mother of No. 13, Cont. on chart No. \_\_\_\_\_)

(Father of No. 14, Cont. on chart No. \_\_\_\_\_)

(Mother of No. 14, Cont. on chart No. \_\_\_\_\_)

(Father of No. 15, Cont. on chart No. \_\_\_\_\_)

(Mother of No. 15, Cont. on chart No. \_\_\_\_\_)

Form A2, Copyright 1963 by The Everton Publishers, Inc., P.O. Box 506, Logan, Utah, publishers of THE GENEALOGICAL HELPER. Send for a free catalogue with lists and full descriptions of many genealogical aids.

Compiler Joan Connick  
 Address 4920 Spirit Lake Hwy  
 State Silver Lake, WA 98645  
 Date \_\_\_\_\_

**Ancestor Chart**

Person No. 1 on this chart is the same person as No. \_\_\_\_\_ on chart No. \_\_\_\_\_

Chart No. 21

b. b. Date of Birth  
 p. b. Place of Birth  
 m. Date of Marriage  
 d. Date of Death  
 p. d. Place of Death

4 William Jayne 2nd  
 b. 6-4-1678 (Father of No. 3)  
 p. b. Setauket L.I. New York  
 m. 12-10-1710 Setauket, N.Y.  
 d. 10-8-1756  
 p. d. Setauket L.I. New York

6 William Jayne De Jeanne  
 (Father of No. 4)

9 Annie Jennings  
 (Mother of No. 4)

2 Isaac Jayne  
 b. 11-23-1715 (Father of No. 1)  
 p. b. Setauket, L.I. N.Y.  
 m. 1735  
 d. \_\_\_\_\_  
 p. d. \_\_\_\_\_

10 Richard Woodhull II  
 (Father of No. 5)

5 Elizabeth Woodhull  
 (Mother of No. 2)  
 b. 1688  
 p. b. Setauket, Suffolk L.I. N.Y.  
 d. 6-10-1742  
 p. d. Blooming Grove, L.I. N.Y.

11 Temperance Topping  
 (Mother of No. 5)

1 Henry Jayne  
 b. 3-14-1754  
 p. b. \_\_\_\_\_ VA?  
 m. \_\_\_\_\_ VA?  
 d. 5-30-1822  
 p. d. WASH. CO, VA.

12 \_\_\_\_\_  
 (Father of No. 6)

8 Benjamin Jones  
 (Father of No. 3)  
 b. 1692  
 p. b. \_\_\_\_\_  
 m. \_\_\_\_\_  
 d. \_\_\_\_\_  
 p. d. \_\_\_\_\_

13 \_\_\_\_\_  
 (Mother of No. 6)

3 Mary Jones  
 (Mother of No. 1)  
 b. 9-14-1718 New York  
 p. b. \_\_\_\_\_  
 d. \_\_\_\_\_  
 p. d. \_\_\_\_\_

14 \_\_\_\_\_  
 (Father of No. 7)

7 \_\_\_\_\_  
 (Mother of No. 3)

15 \_\_\_\_\_  
 (Mother of No. 7)

Abigail Wheeler  
 (Spouse of No. 1)  
 b. 1-31-1751 N. H. Q. #1 - 1/2  
 d. 7-12-1824

16 \_\_\_\_\_  
 (Father of No. 4, Cont. on chart No. \_\_\_\_\_)  
 17 \_\_\_\_\_  
 (Mother of No. 4, Cont. on chart No. \_\_\_\_\_)  
 18 \_\_\_\_\_  
 (Father of No. 5, Cont. on chart No. \_\_\_\_\_)  
 19 \_\_\_\_\_  
 (Mother of No. 5, Cont. on chart No. \_\_\_\_\_)  
 20 \_\_\_\_\_  
 (Father of No. 10, Cont. on chart No. \_\_\_\_\_)  
 21 \_\_\_\_\_  
 (Mother of No. 10, Cont. on chart No. \_\_\_\_\_)  
 22 \_\_\_\_\_  
 (Father of No. 11, Cont. on chart No. \_\_\_\_\_)  
 23 \_\_\_\_\_  
 (Mother of No. 11, Cont. on chart No. \_\_\_\_\_)  
 24 \_\_\_\_\_  
 (Father of No. 12, Cont. on chart No. \_\_\_\_\_)  
 25 \_\_\_\_\_  
 (Mother of No. 12, Cont. on chart No. \_\_\_\_\_)  
 26 \_\_\_\_\_  
 (Father of No. 13, Cont. on chart No. \_\_\_\_\_)  
 27 \_\_\_\_\_  
 (Mother of No. 13, Cont. on chart No. \_\_\_\_\_)  
 28 \_\_\_\_\_  
 (Father of No. 14, Cont. on chart No. \_\_\_\_\_)  
 29 \_\_\_\_\_  
 (Mother of No. 14, Cont. on chart No. \_\_\_\_\_)  
 30 \_\_\_\_\_  
 (Father of No. 15, Cont. on chart No. \_\_\_\_\_)  
 31 \_\_\_\_\_  
 (Mother of No. 15, Cont. on chart No. \_\_\_\_\_)

Form A2. Copyright 1963 by The Everton Publishers, Inc., P.O. Box 506, Logan, Utah, publishers of THE GENEALOGICAL HELPER. Send for a free catalogue with lists and full descriptions of many genealogical aids.



# Ancestor Chart

Person No. 1 on this chart is the same person as No. \_\_\_\_\_ on chart No. \_\_\_\_\_

Compiler Jean Connick  
 4920 Spirit Lake Hwy.  
 Silver Lake, WA 98645

Chart No. 22

b. Date of Birth  
 p.b. Place of Birth  
 m. Date of Marriage  
 d. Date of Death  
 p.d. Place of Death

4 Stephen Moses Wheeler  
 b. 1685 (Father of No. 3)  
 p.b.  
 m.  
 d.  
 p.d.

2 William James Wheeler  
 b. 1727 (Father of No. 1)  
 p.b. Conn.  
 m. 1750  
 d.  
 p.d. Wash. Co., Va.

1 Abigail Wheeler  
 b. 1-31-1751  
 p.b. Orange Co. N.Y.  
 m. 1776 Va?  
 d. 7-12-1824  
 p.d. Scott Co, Va.

0 (Father of No. 3)  
 b.  
 p.b.  
 m.  
 d.  
 p.d.

3 Abigail (Mother of No. 1)  
 b. 1732 New York  
 p.b.  
 d.  
 p.d. Wash. Co. Va.

7 (Mother of No. 3)  
 b.  
 p.b.  
 d.  
 p.d.

Henry Jaime (Sister of No. 1)  
 b. 3-14-1754 Va? d. 5-30-1822  
 n.b. n.d. Wash. Co. Va.

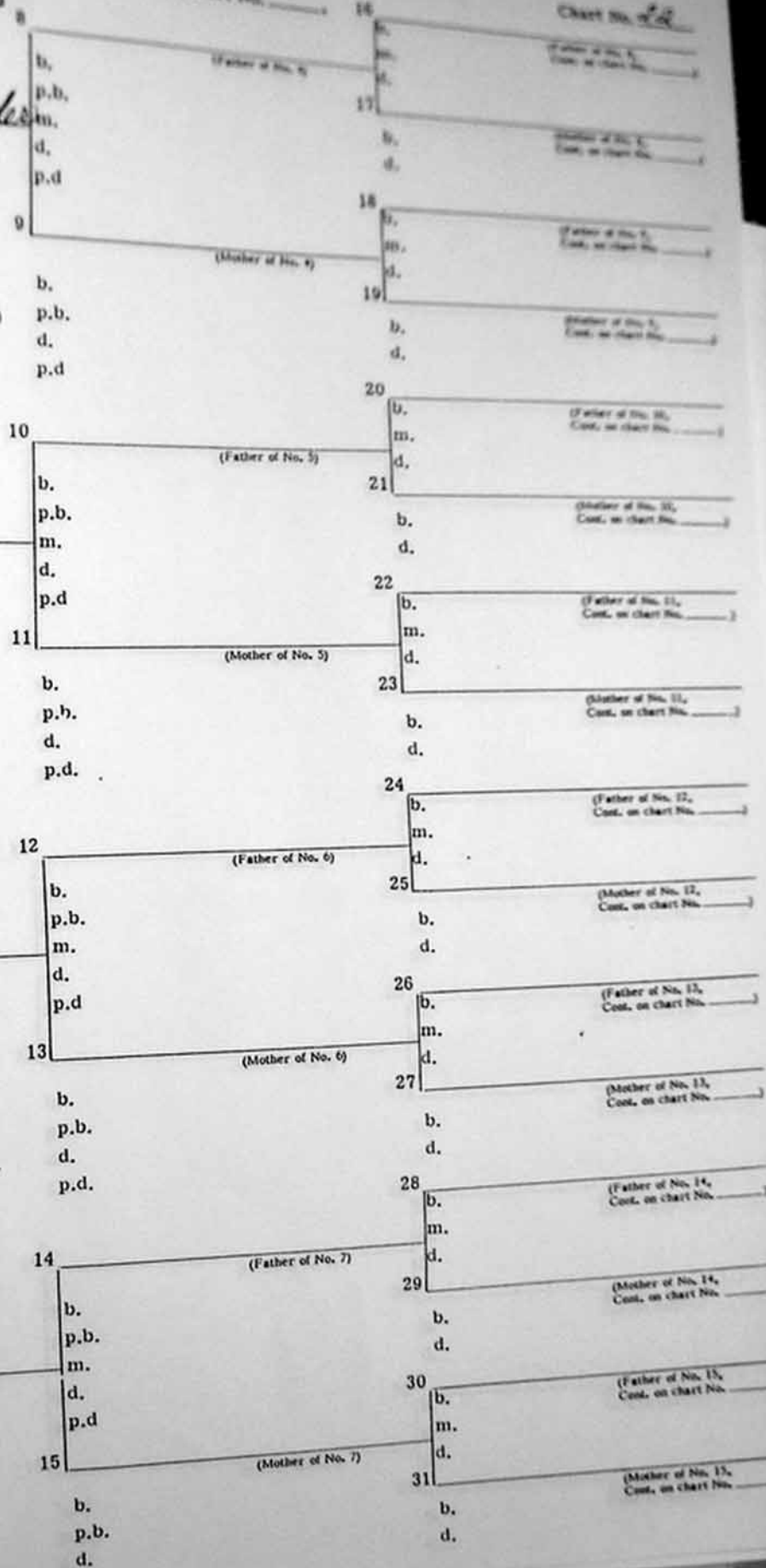

Form A2, Copyright 1963 by The Everton Publishers, Inc., P.O. Box 506, Logan, Utah, publishers of THE GENEALOGICAL HELPER. Send for a free catalogue with lists and full descriptions of many genealogical aids.

Name of Compiler John Connick Ancestor Chart  
 Address 4920 Spirit Lake Hwy Person No. 1 on this chart is the same  
 City, State Silver Lake, WA 98645 person as No. \_\_\_\_\_ on chart No. \_\_\_\_\_  
 Date \_\_\_\_\_

Chart No. 23

b. Date of Birth  
 p.b. Place of Birth  
 m. Date of Marriage  
 d. Date of Death  
 p.d. Place of Death

4 Thomas Spaine  
 (Father of No. 2)

b.  
 p.b.  
 m.  
 d.  
 p.d.

b. (Father of No. 4)  
 p.b.  
 m.  
 d.  
 p.d.  
 9 (Mother of No. 4)

2 John Spain  
 (Father of No. 1)  
 1660

b.  
 p.b.  
 m.  
 d.  
 p.d.

b.  
 p.b.  
 d.  
 p.d.

10 (Father of No. 5)  
 b.  
 p.b.  
 m.  
 d.  
 p.d.  
 11 (Mother of No. 5)

1 Thomas Spain  
 1706 Va.

b. 1706 Va.  
 p.b.  
 m. 1727  
 d. 1-30-1760  
 p.d. Amelia Co. Va.

b.  
 p.b.  
 d.  
 p.d.

12 (Father of No. 6)  
 b.  
 p.b.  
 m.  
 d.  
 p.d.  
 13 (Mother of No. 6)

3 (Mother of No. 1)  
 b.  
 p.b.  
 m.  
 d.  
 p.d.  
 7 (Mother of No. 3)  
 b.  
 p.b.  
 d.  
 p.d.

b.  
 p.b.  
 d.  
 p.d.

14 (Father of No. 7)  
 b.  
 p.b.  
 m.  
 d.  
 p.d.  
 15 (Mother of No. 7)

Mary Haskins  
 (Spouse of No. 1)  
 1647 d.

b. 1647 d.  
 p.b. Henrico Co. Va. p.d.

b.  
 p.b.  
 d.

16 (Father of No. 4, Cont. on chart No. \_\_\_\_\_)  
 b.  
 p.b.  
 m.  
 d.  
 17 (Mother of No. 4, Cont. on chart No. \_\_\_\_\_)  
 b.  
 p.b.  
 m.  
 d.  
 18 (Father of No. 5, Cont. on chart No. \_\_\_\_\_)  
 b.  
 p.b.  
 m.  
 d.  
 19 (Mother of No. 5, Cont. on chart No. \_\_\_\_\_)  
 b.  
 p.b.  
 m.  
 d.  
 20 (Father of No. 10, Cont. on chart No. \_\_\_\_\_)  
 b.  
 p.b.  
 m.  
 d.  
 21 (Mother of No. 10, Cont. on chart No. \_\_\_\_\_)  
 b.  
 p.b.  
 m.  
 d.  
 22 (Father of No. 11, Cont. on chart No. \_\_\_\_\_)  
 b.  
 p.b.  
 m.  
 d.  
 23 (Mother of No. 11, Cont. on chart No. \_\_\_\_\_)  
 b.  
 p.b.  
 m.  
 d.  
 24 (Father of No. 12, Cont. on chart No. \_\_\_\_\_)  
 b.  
 p.b.  
 m.  
 d.  
 25 (Mother of No. 12, Cont. on chart No. \_\_\_\_\_)  
 b.  
 p.b.  
 m.  
 d.  
 26 (Father of No. 13, Cont. on chart No. \_\_\_\_\_)  
 b.  
 p.b.  
 m.  
 d.  
 27 (Mother of No. 13, Cont. on chart No. \_\_\_\_\_)  
 b.  
 p.b.  
 m.  
 d.  
 28 (Father of No. 14, Cont. on chart No. \_\_\_\_\_)  
 b.  
 p.b.  
 m.  
 d.  
 29 (Mother of No. 14, Cont. on chart No. \_\_\_\_\_)  
 b.  
 p.b.  
 m.  
 d.  
 30 (Father of No. 15, Cont. on chart No. \_\_\_\_\_)  
 b.  
 p.b.  
 m.  
 d.  
 31 (Mother of No. 15, Cont. on chart No. \_\_\_\_\_)  
 b.  
 p.b.  
 m.  
 d.

Form A-2. Copyright 1963 by The Everton Publishers, Inc., P.O. Box 506, Logan, Utah, publishers of THE GENERALOGICAL HELPER. Send for a free catalogue with lists and full descriptions of many genealogical aids.

Name of Compiler Jean Connick Ancestor Chart  
 Address 4920 Spirit Lk Hwy  
 City, State Silver Lake, WA 98645  
 Date \_\_\_\_\_  
 Person No. 1 on this chart is the same person as No. \_\_\_\_\_ on chart No. \_\_\_\_\_

Chart No. 24

b. Date of Birth  
 p.b. Place of Birth  
 m. Date of Marriage  
 d. Date of Death  
 p.d. Place of Death

2 William Haskins  
 (Father of No. 1)

b.  
 p.b.  
 m.  
 d.  
 p.d.

4 \_\_\_\_\_  
 (Father of No. 2)

b.  
 p.b.  
 m.  
 d.  
 p.d.

8 \_\_\_\_\_  
 (Father of No. 4)

b.  
 p.b.  
 m.  
 d.  
 p.d.

9 \_\_\_\_\_  
 (Mother of No. 4)

b.  
 p.b.  
 d.  
 p.d.

5 \_\_\_\_\_  
 (Mother of No. 2)

b.  
 p.b.  
 d.  
 p.d.

10 \_\_\_\_\_  
 (Father of No. 5)

b.  
 p.b.  
 m.  
 d.  
 p.d.

11 \_\_\_\_\_  
 (Mother of No. 5)

b.  
 p.b.  
 d.  
 p.d.

1 Mary Haskins  
 1697

b. \_\_\_\_\_  
 p.b. Henrico Co. VA.  
 m. \_\_\_\_\_  
 d. \_\_\_\_\_  
 p.d. \_\_\_\_\_

12 \_\_\_\_\_  
 (Father of No. 6)

b.  
 p.b.  
 m.  
 d.  
 p.d.

13 \_\_\_\_\_  
 (Mother of No. 6)

b.  
 p.b.  
 d.  
 p.d.

0 \_\_\_\_\_  
 (Father of No. 3)

b.  
 p.b.  
 m.  
 d.  
 p.d.

3 \_\_\_\_\_  
 (Mother of No. 1)

b.  
 p.b.  
 d.  
 p.d.

14 \_\_\_\_\_  
 (Father of No. 7)

b.  
 p.b.  
 m.  
 d.  
 p.d.

15 \_\_\_\_\_  
 (Mother of No. 7)

b.  
 p.b.  
 d.  
 p.d.

Thomas Spain  
 (Spouse of No. 1)

b. \_\_\_\_\_  
 p.b. \_\_\_\_\_  
 d. 1-30-1760  
 p.d. Amelia Co. VA

16 \_\_\_\_\_  
 (Father of No. 8, Cont. on chart No. \_\_\_\_\_)  
 17 \_\_\_\_\_  
 (Mother of No. 8, Cont. on chart No. \_\_\_\_\_)  
 18 \_\_\_\_\_  
 (Father of No. 9, Cont. on chart No. \_\_\_\_\_)  
 19 \_\_\_\_\_  
 (Mother of No. 9, Cont. on chart No. \_\_\_\_\_)  
 20 \_\_\_\_\_  
 (Father of No. 10, Cont. on chart No. \_\_\_\_\_)  
 21 \_\_\_\_\_  
 (Mother of No. 10, Cont. on chart No. \_\_\_\_\_)  
 22 \_\_\_\_\_  
 (Father of No. 11, Cont. on chart No. \_\_\_\_\_)  
 23 \_\_\_\_\_  
 (Mother of No. 11, Cont. on chart No. \_\_\_\_\_)  
 24 \_\_\_\_\_  
 (Father of No. 12, Cont. on chart No. \_\_\_\_\_)  
 25 \_\_\_\_\_  
 (Mother of No. 12, Cont. on chart No. \_\_\_\_\_)  
 26 \_\_\_\_\_  
 (Father of No. 13, Cont. on chart No. \_\_\_\_\_)  
 27 \_\_\_\_\_  
 (Mother of No. 13, Cont. on chart No. \_\_\_\_\_)  
 28 \_\_\_\_\_  
 (Father of No. 14, Cont. on chart No. \_\_\_\_\_)  
 29 \_\_\_\_\_  
 (Mother of No. 14, Cont. on chart No. \_\_\_\_\_)  
 30 \_\_\_\_\_  
 (Father of No. 15, Cont. on chart No. \_\_\_\_\_)  
 31 \_\_\_\_\_  
 (Mother of No. 15, Cont. on chart No. \_\_\_\_\_)

Form A2. Copyright 1963 by The Everton Publishers, Inc., P.O. Box 506, Logan, Utah. Publishers of THE GENEALOGICAL HELPER. Send for a free catalogue with lists and full descriptions of many genealogical aids.

email address  
jconnick@toledotel.com

### Have You Something You Wish To Swap?

For a limited time, or until the results are indicated by its use, the Bee-Nugget offers to conduct a free "swap" department in the Classified Ads. Anyone unable to pay for advertising, who has something in the way of produce, labor or products of any kind that he wishes to "swap" for something else he needs, will be entitled to the free use of this department. Whether you are a subscriber to the Bee-Nugget or not, make use of this department. Perhaps it will be found of value to some people who otherwise find it difficult to sell things they have for cash. Obviously, the use of this is limited to purely "swap" arrangements, but it is cheerfully given if it will help anyone in need of such service.

### MARRIED DURING THE WEEK

#### Laughlin-Sava.

The many friends of Louis Laughlin will be surprised and pleased to hear of the announcement of his marriage January 8, 1933, in Detroit, Mich., to Miss Marusa Sava of Chicago. Mr. Laughlin is the son of Mr. and Mrs. Charles Laughlin of Chehalis, who has been in Chicago for the past several years, where he is making a name for himself as a pianist. Mr. Laughlin was in Chehalis Saturday, last week end, between trains, for a short visit. He is on a tour at present with Madam Maria Kurenko, noted coloratura soprano and opera singer who is touring this country, and Mr. Laughlin is her accompanist on the piano. From here they went to Phoenix, Ariz., and on through the southern states, where concerts will be given. The tour will end March 27, when they will return to Chicago. Mrs. Louis Laughlin is a young and talented vocalist, a pupil of M. Kurenko, husband of Madam Kurenko. Mr. Laughlin has a wide circle of friends locally who congratulate him on his marriage and also his tour with Madam Kurenko.

By Justice Earl Wynn: Saturday, March 11, David Schmidt and Gladys A. Morrie, both of Olympia.

Saturday, March 11, Walter Friend and Winifred Smith, both of Centralia.

Sunday, March 13, J. F. Ross and Edith Gilman; and Ralph Warren and Esther Grant. Both couples are from Centralia.

Tuesday, March 14, Frank Adelbert Cook and Letha Fay Thayer, both of Spokane.

## Remarkable Career Of Lewis County Woman Who Lived 106 Years

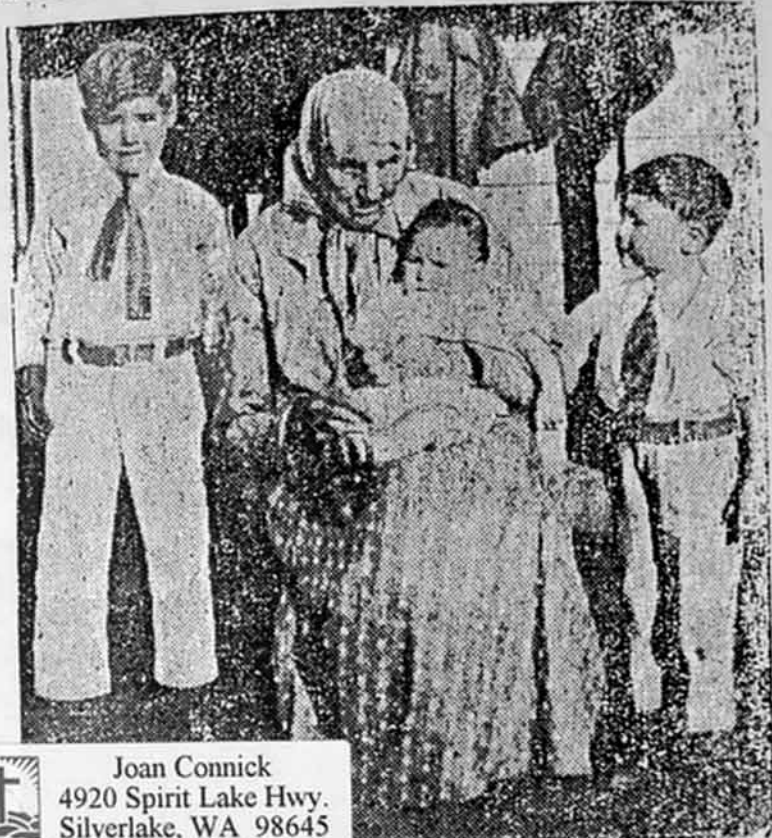

—Courtesy Tacoma Ledger.

Joan Connick  
4920 Spirit Lake Hwy.  
Silverlake, WA 98645  
360-274-7577

(By Dan W. Bush).

Funeral services were held Sunday March 5, at the Mossyrock church for Mrs. Dulceola Workman, 106 years old, who was probably the oldest person living in the Pacific northwest. Rev. E. L. Whisler of Allene officiated, burial being in the Mossyrock cemetery on Klilkitat prairie. Her death occurred March 4 at the home of a daughter, Mrs. Rinda Faulkner, at Riffe. Mrs. Workman, who was the daughter of James and Rebecca Roberts, was born on Tug river, in Pike county, Kentucky, in 1827. Her mother is said by daughters of Mrs. Workman to also have lived to upwards of one hundred years. It is recounted by them that even at that advanced age she was able to thread needles without use of glasses, her eyesight being unimpaired.

One of the most interesting things in connection with the life of Mrs. Workman is the unusually long list of more than 267 progeny which survives her. At an early age she was married to Mike Ford, who served in the Mexican War. To them two daughters were born, both of whom, Mrs. Dollah Butler and Mrs. Winnie Bauer, are yet living in West Virginia and are well along in the eighties. In 1847, when 20 years old, she married Shelton Workman in West Virginia. Mr. Workman, who served in the Union army in the Civil War, died about 1870.

son of Bremerton; also two sons, Henry Workman of Woodland and Jim Workman of Riffe. Relatives in the Riffe district have a record of ninety-one grandchildren, 153 great-grandchildren and fourteen of the fifth generation who live in the Pacific northwest, most of them in Lewis county. There are also a number of others in West Virginia but the exact number is unknown locally. Another daughter, Armanda, was also born to Mrs. Workman when she had reached the age of 54 years but died when twenty years of age; and one other daughter, Dora Workman, also long previously had preceded her in death.

Mrs. Workman enjoyed excellent health all her life, being blessed with a splendid physique. Rarely was she ill from any cause and up to the last her mind was alert and active. It is related of her that she had an unusual memory for dates and events in her life and she was most interesting as a conversationalist. In her earlier years she underwent many hardships, plowing in the field with oxen as a young woman and even as late as her sixtieth year. To a granddaughter, Mrs. Esther Blankenship of Ethel she related how, during Civil War days, food at times was limited to plantain weed greens, cooked without seasoning of any kind, and Mrs. Workman's comment on it



other who is allowed to ob-  
 things they have for cash. Ob-  
 thonsly, the use of this is lim-  
 ited to purely "swap" arrange-  
 ments, but it is cheerfully given  
 if it will help anyone in need  
 of such service.

**MARRIED DURING THE WEEK**

**Laughlin-Sava.**  
 The many friends of Louis Laughlin will be surprised and pleased to hear of the announcement of his marriage January 8, 1933, in Detroit, Mich., to Miss Marusa Sava of Chicago. Mr. Laughlin is the son of Mr. and Mrs. Charles Laughlin of Chehalis, who has been in Chicago for the past several years, where he is making a name for himself as a pianist. Mr. Laughlin was in Chehalis Saturday, last week end, between trains, for a short visit. He is on a tour at present with Madam Maria Kurenko, noted coloratura soprano and opera singer who is touring this country, and Mr. Laughlin is her accompanist on the piano. From here they went to Phoenix, Ariz., and on through the southern states, where concerts will be given. The tour will end March 28, when they will return to Chicago. Mrs. Louis Laughlin is a young and talented vocalist, a pupil of M. Kurenko, husband of Madam Kurenko. Mr. Laughlin has a wide circle of friends locally who congratulate him on his marriage and also his tour with Madam Kurenko.

By Justice Norl Wynn:  
 Saturday, March 11, David Schmidt and Gladys A. Morris, both of Olympia.

Saturday, March 11, Walter Friend and Winifred Smith, both of Centralia.

Monday, March 13, J. F. Rose and Edith Gibson; and Ralph Warren and Esther Grant. Both couples are from Centralia.

Tuesday, March 14, Frank Adelbert Tuffs and Letha Fay Thayer, both of Spokane.

By Justice J. B. Sullivan:  
 Thursday, March 16, Edward Puckett and Shirley Smith, both of Lakewood, Wash.

**Unemployed League To Give Dance March 22**

The Unemployed League of Chehalis will give a dance at the Moose hall in Chehalis Wednesday evening, March 22. Advance tickets are being sold and a large attendance is expected. The proceeds of the dance will be used to replenish the cash fund of the league which is necessary in order to carry on the work of the league where cash is essential. The public generally is urged to give support to this dance, as the league has demonstrated that it is deserving and by its existence has prevented many families from being thrown into the streets of the county.

**SIX FISHES FILED WITH THE COUNTY CLERK.**

The following new cases have been filed with the county clerk since our last issue:  
 Allen Haddock vs. J. Haddock

**Joan Connick**  
 4920 Spirit Lake Hwy.  
 Silverlake, WA 98645  
 360-274-7577

(By Dan W. Bush).  
 Funeral services were held Sunday March 5, at the Mossyrock church for Mrs. Duleenla Workman, 106 years old, who was probably the oldest person living in the Pacific northwest. Rev. E. L. Whisler of Aflunc officiated, burial being in the Mossyrock cemetery on Kllickit prairie. Her death occurred March 4 at the home of a daughter, Mrs. Rhinda Faulkner, at Riffe. Mrs. Workman, who was the daughter of James and Rebecca Roberts, was born on Tug river, in Pike county, Kentucky, in 1827. Her mother is said by daughters of Mrs. Workman to also have lived to upwards of one hundred years. It is recounted by them that even at that advanced age she was able to thread needles without use of glasses, her eyesight being unimpaired.

One of the most interesting things in connection with the life of Mrs. Workman is the unusually long list of more than 267 progeny which survives her. At an early age she was married to Mike Ford, who served in the Mexican War. To them two daughters were born, both of whom, Mrs. Dillah Butler and Mrs. Winule Boner, are yet living in West Virginia and are well along in the eighties. In 1847, when 20 years old, she married Shelton Workman in West Virginia. Mr. Workman, who served in the Union army in the Civil War, died about forty years ago and twenty-four years ago Mrs. Workman came to Lewis county to make her home at Riffe with her daughter, among a long list of relatives.

In addition to the two daughters named, who live in Greenbrier county, West Virginia, where Mrs. Workman resided before coming to Lewis county, she has six other daughters living. These are Mrs. Almira Copenhaver and Mrs. Winule Blankenship of Greenbrier county, W. Va.; Mrs. Peggy Blankenship of Ethel, Mrs. Rebecca Workman of Aflunc, Mrs. Faulkner of Riffe and Mrs. Ollie Wat-

son of Bremerton; also two sons, Henry Workman of Woodland and Jim Workman of Riffe. Relatives in the Riffe district have a record of ninety-one grandchildren, 153 great-grandchildren and fourteen of the fifth generation who live in the Pacific northwest, most of them in Lewis county. There are also a number of others in West Virginia but the exact number is unknown locally. Another daughter, Armanda, was also born to Mrs. Workman when she had reached the age of 54 years but died when twenty years of age; and one other daughter, Dora Workman, also long previously had preceded her in death.

Mrs. Workman enjoyed excellent health all her life, being blessed with a splendid physique. Rarely was she ill from any cause and up to the last her mind was alert and active. It is related of her that she had an unusual memory for dates and events in her life and she was most interesting as a conversationalist. In her earlier years she underwent many hardships, plowing in the field with oxen as a young woman and even as late as her sixtieth year. To a granddaughter, Mrs. Esther Blankenship of Ethel she related how, during Civil War days, food at times was limited to plantain weed greens, cooked without seasoning of any kind, and Mrs. Workman's comment on today's conditions was that present day people really have never known what real hardships are. Various children born to her came into the world under conditions that would seem impossible to the mother of today.

Mrs. Workman never affiliated with any church until about a year ago when she accepted the Pentecostal faith and was baptized by Rev. Conley Blankenship of Riffe. However her life was an inspiration to her great circle of local offspring among whom she spent almost a quarter of a century of the last years of her life and genuine regret was theirs at her passing.

Evening, March 23  
 T. H. Gray visited his daughter, Mrs. Lynn Layton and family in Chehalis Sunday.

**ADNA HIGH SCHOOL NEWS.**

Adna, March 11. The first inter-class games were played Monday. The Juniors played the sophomores and the seniors played the freshmen. The rest of the games will be played this week.

The senior play is scheduled for Tuesday, March 21. The cast is working hard and the play will be a good one.

**Card of Thanks.**

We wish to thank our many friends and neighbors for the kindness and sympathy shown us during the illness and death of our dear wife and mother. Richard Otto, Mrs. Wm. Kummer

Doctor knows

# Remarkable Career Of Lewis County Woman Who Lived 106 Years

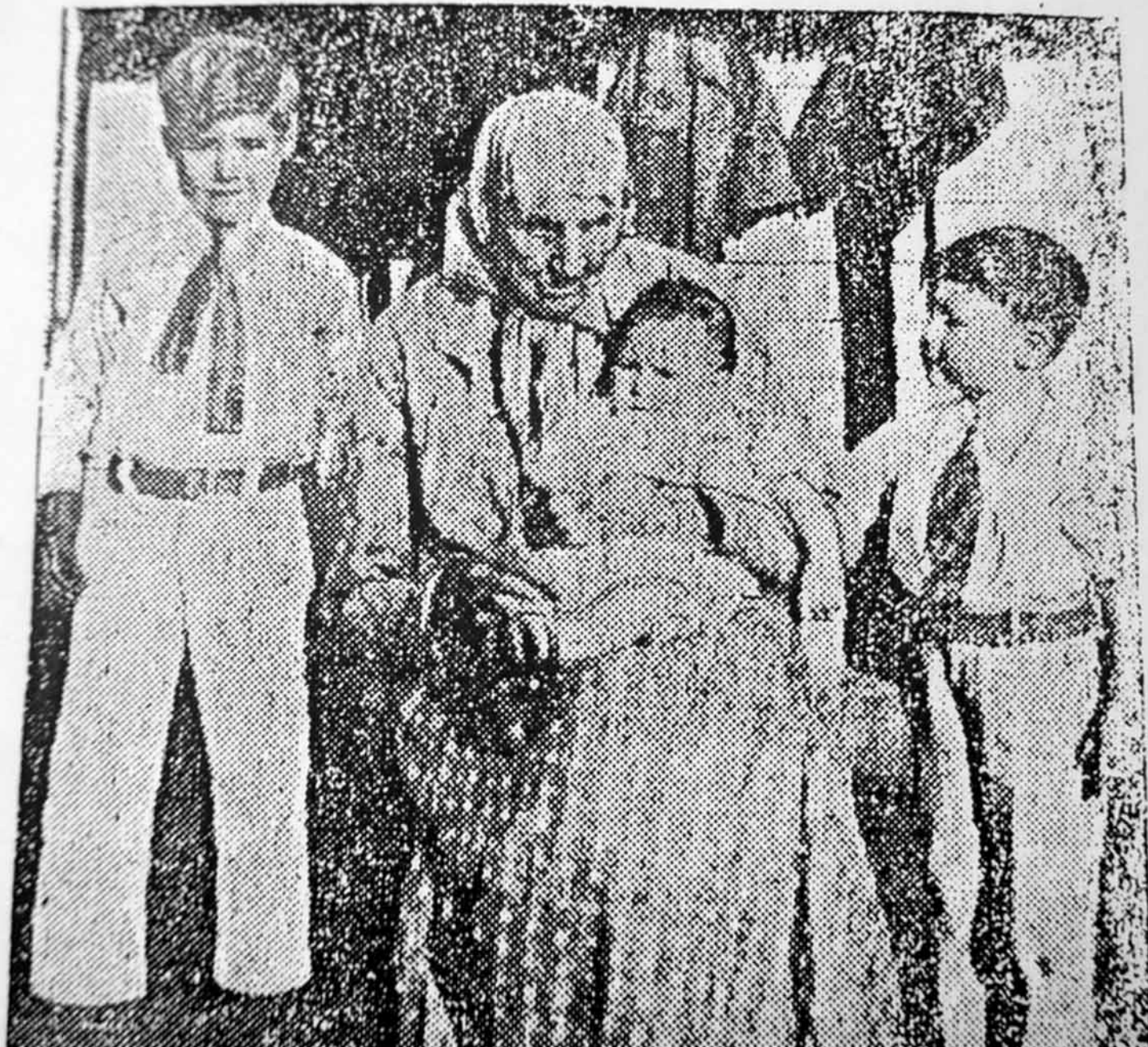

something  
swap?

or, or until  
ated by its  
offers to  
p" depart-  
ified Adm.  
ny for ad-  
something in  
labor or  
d that he  
something  
n entitled  
s depart-  
re a sub-  
uggest or  
depart-  
be found  
ple who  
lt to sell  
sh. Ob-  
is lim-  
arrange-  
ly given  
in need

WEEK



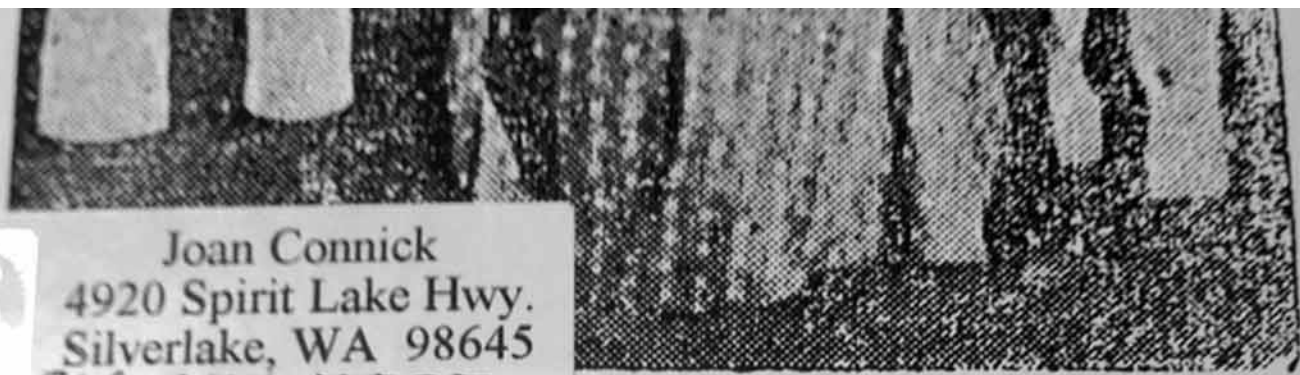

Joan Connick  
4920 Spirit Lake Hwy.  
Silverlake, WA 98645  
360-274-7577

—Courtesy Tacoma Ledger.

(By Dan W. Bush).

Funeral services were held Sunday March 5, at the Mossyrock church for Mrs. Dulcena Workman, 106 years old, who was probably the oldest person living in the Pacific northwest. Rev. E. L. Whisler of Ajlune officiated, burial being in the Mossyrock cemetery on Klickitat prairie. Her death occurred March 4 at the home of a daughter, Mrs. Rinda Faulkner, at Riffe. Mrs. Workman, who was the daughter of James and Rebecca Roberts, was born on Tug river, in Pike county, Kentucky, in 1827. Her mother is said by daughters of Mrs. Workman to also have lived to upwards of one hundred years. It is recounted by them that even at that advanced age she was able to thread needles without use of glasses, her eyesight being unimpaired.

One of the most interesting things in connection with the life of Mrs. Workman is the unusually long list of more than 267 progeny which survives her. At an early age she was married to Mike Ford, who served in the Mexican War. To them two daughters were born both of whom

son of Bremerton; also two sons, Henry Workman of Woodland and Jim Workman of Riffe. Relatives in the Riffe district have a record of ninety-one grandchildren, 153 great-grandchildren and fourteen of the fifth generation who live in the Pacific northwest, most of them in Lewis county. There are also a number of others in West Virginia but the exact number is unknown locally. Another daughter, Armanda, was also born to Mrs. Workman when she had reached the age of 54 years but died when twenty years of age; and one other daughter, Dora Workman, also long previously had preceded her in death.

Mrs. Workman enjoyed excellent health all her life, being blessed with a splendid physique. Rarely was she ill from any cause and up to the last her mind was alert and active. It is related of her that she had an unusual memory for dates and events in her life and she was most interesting as a conversationalist. In her earlier years she underwent many hardships, plowing in the field with

own.  
Louis Laugh-  
and pleased to  
ement of his  
22, in Detroit,  
Sava of Chi-  
the son of Mr.  
ghlin of Che-  
Chicago for  
where he is  
self as a plan-  
in Chehalls  
nd, between  
He is on a  
Madam Maria  
ura soprano  
touring this  
is her ac-  
From here  
riz., and on  
ates, where  
he tour will  
will return  
Laughlin is  
list, a pupil  
of Madam  
has a wide  
who congrat-  
ge and also  
renko.  
David Schmidt  
both of Olym-  
Walter Friend  
both of Cen-

... they will return  
Louis Laughlin is  
ted vocalist, a pupil  
husband of Madam  
Laughlin has a wide  
really who congrat-  
marriage and also  
lam Kurenko.

Wynn:  
h 11, David Schmidt  
orris, both of Olym-

h 11, Walter Friend  
mith, both of Cen-

13, J. F. Rose and  
Ralph Warren and  
h couples are from

11, Frank Adel-  
tha Fay Thayer.

Sullivan:  
16, Edward Puck-  
th, both of Lake-

## League To March 22

A League of Che-  
ance at the Moose  
Wednesday evening.  
e tickets are being  
attendance is ex-  
ceeds of the dance  
replenish the cash  
which is necessary  
on the work of the  
h is essential. The  
is urged to give sup-  
e, as the league has

Pike county, Kentucky, in  
mother is said by daughters of Mrs.  
Workman to also have lived to up-  
wards of one hundred years. It is  
recounted by them that even at that  
advanced age she was able to thread  
needles without use of glasses, her  
eyesight being unimpaired.

One of the most interesting things  
in connection with the life of Mrs.  
Workman is the unusually long list  
of more than 267 progeny which sur-  
vives her. At an early age she was  
married to Mike Ford, who served in  
the Mexican War. To them two  
daughters were born, both of whom,  
Mrs. Dellah Butler and Mrs. Winnie  
Boner, are yet living in West Vir-  
ginia and are well along in the eigh-  
ties. In 1847, when 20 years old,  
she married Shelton Workman in  
West Virginia. Mr. Workman, who  
served in the Union army in the  
Civil War, died about forty years ago  
and twenty-four years ago Mrs.  
Workman came to Lewis county to  
make her home at Riffe with her  
daughter, among a long list of rela-  
tives.

In addition to the two daughters  
named, who live in Greenbrier county,  
West Virginia, where Mrs. Workman  
resided before coming to Lewis  
county, she has six other daughters  
living. These are Mrs. Almira Copen-  
haver and Mrs. Winnie Blankenship  
of Greenbrier county, W. Va.; Mrs.  
Peggy Blankenship of Ethel, Mrs. Re-  
becca Workman of Ajlune, Mrs.  
Faulkner of Riffe and Mrs. Ollie Wat-

evening, March 23.

T. H. Gray visited his daughter, Mrs.  
Oren Layton and family in Cheballe  
Sunday.

other daughter, Dora Workman, also  
long previously had preceded her in  
death.

Mrs. Workman enjoyed excellent  
health all her life, being blessed with  
a splendid physique. Rarely was she  
ill from any cause and up to the last  
her mind was alert and active. It is  
related of her that she had an un-  
usual memory for dates and events  
in her life and she was most interest-  
ing as a conversationalist. In her  
earlier years she underwent many  
hardships, plowing in the field with  
oxen as a young woman and even as  
late as her sixtieth year. To a grand-  
daughter, Mrs. Esther Blankenship  
of Ethel she related how, during  
Civil War days, food at times was  
limited to plantain weed greens,  
cooked without seasoning of any kind,  
and Mrs. Workman's comment on to-  
day's conditions was that present day  
people really have never known what  
real hardships are. Various children  
born to her came into the world  
under conditions that would seem im-  
possible to the mother of today.

Mrs. Workman never affiliated  
with any church until about a year  
ago when she accepted the Pentecost-  
al faith and was baptized by Rev.  
Conley Blankenship of Riffe. How-  
ever her life was an inspiration to her  
great circle of local offspring among  
whom she spent almost a quarter of  
a century of the last years of her  
life and genuine regret was theirs at  
her passing.

The senior play is scheduled for Tues-  
day, March 21. The cast is working  
hard and the play will be a good one

b  
p  
h  
O  
h  
h  
t  
h  
w  
g  
r  
e  
d  
r  
s  
e  
A  
h  
h



March 12, J. F. H... and Ralph Warren and both couples are from

March 11, Frank Adel... and Letha Fay Thayer.

J. H. Sullivan; March 16, Edward Puck... Smith, both of Lake-

### League To March 22

oyed League of Che... dance at the Mouse... Wednesday evening... dance tickets are being... attendance is ex... proceeds of the dance... replenish the cash... which is necessary... on the work of the... cash is essential. The... is urged to give sup... as the league has... that it is deserving and... has prevented many... being thrown onto the... county.

### FILED WITH CLERK.

the new cases have been... county clerk since our

Hudelson vs. J. Hudelson.

Honer, are yet living in West Virginia and are well along in the eighties. In 1847, when 20 years old, she married Shelton Workman in West Virginia. Mr. Workman, who served in the Union army in the Civil War, died about forty years ago and twenty-four years ago Mrs. Workman came to Lewis county to make her home at Riffe with her daughter, among a long list of relatives.

In addition to the two daughters named, who live in Greenbrier county, West Virginia, where Mrs. Workman resided before coming to Lewis county, she has six other daughters living. These are Mrs. Almira Copenhaver and Mrs. Winnie Blankenship of Greenbrier county, W. Va.; Mrs. Peggy Blankenship of Ethel, Mrs. Rebecca Workman of Aflune, Mrs. Faulkner of Riffe and Mrs. Ollie Wat-

evening, March 23.

T. H. Gray visited his daughter, Mrs. Oren Layton and family in Chehalls Sunday.

### ADNA HIGH SCHOOL NEWS.

Adna, March 14.--The first inter-class games were played Monday. The juniors played the sophomores and the seniors played the freshmen. The rest of the games will be played this week.

...to a grand-daughter, Mrs. Esther Blankenship of Ethel she related how, during Civil War days, food at times was limited to plantain weed greens, cooked without seasoning of any kind, and Mrs. Workman's comment on today's conditions was that present day people really have never known what real hardships are. Various children born to her came into the world under conditions that would seem impossible to the mother of today.

Mrs. Workman never affiliated with any church until about a year ago when she accepted the Pentecostal faith and was baptized by Rev. Conley Blankenship of Riffe. However her life was an inspiration to her great circle of local offspring among whom she spent almost a quarter of a century of the last years of her life and genuine regret was theirs at her passing.

The senior play is scheduled for Tuesday, March 21. The cast is working hard and the play will be a good one

### Card of Thanks.

We wish to thank our many friends and neighbors for the kindness and sympathy shown us during the illness and death of our dear wife and mother.  
Richard Otto,  
Mrs. Wm. Kummer. d



# Doctor knows